The Average NET PAID **CIRCULATION** of the **BOSTON AMERICAN** for January **306 220**

**Greater Than the Combined Circulation of Any Other Two Afternoon Papers in Boston**

Complete News Market Sports

# BOSTON EVENING AMERICAN

A HOME PAPER FOR [illegible] WHO THINK

THE WEATHER
Cloudy, snow tonight; probably rain Sunday.
High tide 1:18 a. m.; 1:53 p. m.
Sun rises 6:54 a. m.; sets 5:03 p. m.
Light all vehicles at 5:33 p. m.

VOL. 23—No. 266 New England Newspaper Pub Co. BOSTON, SATURDAY, FEBRUARY 5, 192[illegible] 2 CENTS WITHIN 50 MILES OF BOSTON 3 CENTS ELSEWHERE

THE Peach

'LOVE MORE THAN GOLD,' PLEA OF MOTHER

# QUINCY HEIRESS KIDNAPED

FEARS KIDNAPING
Mrs. Lucienne Bond of Quincy, who has appealed to the U. S. to aid in recovering her daughter.



LUCIENNE NOLAN
Eight-year-old child, born in Paris after war romance of her mother and H. E. Nolan of Hartford, Ct., and who Mrs. Bond believes has been kidnaped by relatives and held in France.

## Gilbert and Greta Garbo Elope

# CO-ED CAUGHT ROBBING BANK

## RESORTS TO BURGLARY IN QUEST FOR $24 TO MAKE UP TUITION FEE

Vermilion, S. D., Feb. 5 (A.P.).—Need of $24 to pay her tuition for the second semester at the University of South Dakota prompted a 19-year-old co-ed to turn burglar early today. Her venture terminated in arrest.

Equipped with the paraphernalia of the craft of the bank robber, Miss Marion Meyers, a freshman, forced entry to the First National Bank here but she was interrupted before she could attack the vault with an electric drill.

Approach of a night watchman sent her scampering away just as she prepared to use the drill, and in her flight she left a hat bearing her name.

Her arrest resulted, however, when she returned a few minutes later, apparently for her tools, and

Please Turn to Page 2, Column 7.

## 2 FACE JAIL IN 'SALE' OF PRESIDENTIAL JOBS

By JAMES T. WILLIAMS, JR.

Washington, Feb. 5.—Two members of the Republican national committee may be sent to jail unless their allies in that powerful organization drum up enough votes in the Senate to defeat the resolution just reported from the Committee on the Judiciary by the chairman, Senator Norris of Nebraska, to probe the traffic in presidential commissions, which the evidence seems to show is "a highly profitable industry" in the South today.

The Norris resolution numbers among its supporters Senator Borah of Idaho, Senator Reed of Missouri, Senator Walsh of Montana, Senator Overman of North Carolina and Senator Ashurst of Arizona.

Opposing this group of independent Republicans and indignant Democrats are Senator Ernst of Kentucky, the member from that State of the Republican National Committee, and Senator Gillett of Massachusetts whose former colleague, ex Senator Butler, retains the chairmanship of the national committee of his party in spite of his defeat for election last November by Senator Walsh of Massachusetts.

It is not doubted by some of the supporters of the Norris resolution that the Republican National Committee will be tempted to resort to its notorious "steam roller" methods to flatten out support in the Senate for a real investigation of the

Please Turn to Page 4, Column 2.

Love Cost $17,500

WIFE IN SUIT
Mrs. Ethel Littlefield, whose husband sued Cato Philbrick for alienation of affections. The latter is custodian of York Harbor Reading Room, "millionaires' club."

## GALLIVAN AIDS QUINCY MOTHER IN ROMANTIC BATTLE FOR HEIRESS

Fighting to regain her child, alleged to have been kidnaped by relatives, a Quincy mother today enlisted the aid of Congressman James A. Gallivan who declared that he would seek to bring into action every resource of the United States government to gain her a fair hearing on her claim.

War, love, romance, wealth enter into the entrancing story of the young Quincy mother and her daughter, and to these is now added the question of international rights and courtesies.

The child, Lucienne Nolan, eight years old, is an heiress to $200,000. Her father's relatives have her at a private school in Switzerland, and international haggling since March every attempt of the mother, Mrs. Lucienne Bond of Wollaston, to establish herself as legal guardian.

Lucienne is her mother's only child

Please Turn to Page 2, Column 1.

## HUB 'LOVE NEST' CASE ENDS IN $17,500 AWARD

York, Me., Feb. 5 (A.P.).—Ralph W. Littlefield, York Harbor electrical contractor, today was awarded $17,500 for alienation of the affections of his wife, Ethel, by Cato Philbrick, custodian of the York Harbor reading room.

Littlefield sought an award of $50,000 from the Supreme Court, but by agreement of counsel the matter was left to Chief Justice as master to fix damages.

Discovery of a "love nest" in the form of an attractive

Please Turn to Page 2, Column 6

FIND MURDER CLIPPINGS ON HUGGER SUSPECT

A pocketful of newspaper clippings relating to the Maybelle Matheson murder case was found today on an East Boston youth arrested as a suspicious person in connection with a series of hugginga in the Day square section. Police announced he would be viewed by all victims of "huggers" and "sluggers" in Greater Boston and questioned regarding the murder of the W. Roxbury girl.

RACE RESULTS AT HAVANA
1—Little Jennie 4-1, Royal Dick 1-2, Rimple 1-2
AT MIAMI
1—Gracious Gift 32.20, Colleen 6.90, Forget Me Not 12.10

## SNOW IS ON WAY HERE

OFFICIAL TEMPERATURES

| | Yesterday | Today |
|---|---|---|
| 1 A.M. | 40 | 18 |
| 2 A.M. | 41 | 15 |
| 3 A.M. | 40 | 12 |
| 4 A.M. | 38 | 12 |
| 5 A.M. | 34 | 11 |
| 6 A.M. | 28 | 11 |
| 7 A.M. | 24 | 11 |
| 8 A.M. | 24 | 11 |
| 9 A.M. | 23 | 12 |
| 10 A.M. | 24 | 14 |

Get out the well known snow shovel and the overshoes for it's going to snow tonight.

At least, that is what Uncle Sam's weather man says Old Man Winter has selected from his pack of New England varieties. He also verified the cheerful discovery of thousands of New Englanders that the severe cold snap of the last 48 hours is over and that the mercury is climbing.

Nevertheless it was among the coldest mornings of the winter, with a mark of 11 above zero in Boston, and 14 below at Northfield, Vt., and Greenville, Me. From 5 a.m. to 8 a.m. the mercury at the Weather Bureau stuck to 11 above as if undecided whether to drop or rise. It took the latter course and began to climb steadily.

In tobogan slide of 31 degrees since 1 a. m. the 23rd before was enough of a chill, and the rise in temperature was given a sort of a glad hand. The funny is said to be due to a storm with its centre in eastern Iowa, which is moving rapidly eastward. It has reached western New York and the first flakes are due to hit Boston by tonight.

## HERO TRIES TO KILL 5

Fitchburg, Feb. 5.—Crazed by a week of heavy drinking, Edward F. Murphy, World War veteran, twice decorated for bravery, attempted to kill his whole family early today by flooding his home in Appleton Circle with illuminating gas.

Foiled in this desperate plan by the courage and strength of his wife, the soldier later tried to commit suicide by hanging in a cell in the local police station.

Murphy, a designer employed by the American Woolen Company, returned to his home after midnight

Please turn to Page 2, Column

## B. & M. AND N. H. IN ON 5 MILLION WAGE RAISE

New York, Feb. 5 (A.P.).—A 7½ per cent. wage increase was granted today to 31,000 firemen and engineers on 59 railroads in the East, when the trainmen and operators settled demands before G. W. Hangar of the United States Board of Mediation.

The original demands of the employes was for an increase of $1 per day and up, involving $13,000,000. The agreement reached today will involve an outlay of $5,000,000.

The agreement was reached under provisions of the Watson-Parker bill and is said to be the first case of this magnitude to be settled by mediation. The agreement lasts for one year and may be terminated by either side then.

The agreement affects 57 large roads and 32 subsidiaries east of Chicago and north of the Ohio river. Among the larger railroads are the New York Central, Pennsylvania, Baltimore & Ohio, Boston & Maine and the New York, New Haven & Hartford.

Certain minor working conditions demands of the men were granted and some of their requests were refused.

## GRETA, ELOPING WITH JACK, BALKS AT ALTAR

Hollywood, Cal., Feb. 5.—[illegible] bert and Greta Garbo [illegible] Santa Anna to be married a short time ago only to be halted at the altar by the whim, those beautiful actress' exercise of the woman's prerogative—she changed [illegible] at the last minute—it became known today.

The change of mind might have been due in part to the fact that Maurits Stiller, the Swedish director who followed the blonde star to

Please Turn to Page 7, Column 3

## ZIEGFELD STRICKEN

New York, Feb. 5 (A.P.).—Florenz Ziegfeld, "Follies" producer, was reported seriously ill today at his home at Hastings-on-Hudson. He is suffering from a combination of nervous exhaustion and bronchitis, his physicians said.

### U. S. Treasury Balance

Washington, Feb. 5.—Today's balances, $198,244,268.

### Bank Statement

| | |
|---|---|
| Boston balance | $33,000,000 |
| Boston clearance | 93,000,000 |
| New York balance | $[illegible],000,000 |
| New York clearance | 1,165,000,000 |

DR. HILTON'S No. 3 FOR COLDS and grip—gives prompt relief. Safe.—advt.

## Today

Ford Met Rockefeller
Venus and Jupiter
Wall Street Skyrockets
Re-Enter McNary-Haugen

—By Arthur Brisbane—

Copyright, 1927, by the Star Co.

ALL KINDS of substances, of brains, of wealth. You can buy pig iron for less than $20 a ton, and make it into watch springs, worth millions of dollars a ton.

So with the thinking of man. The government's tax suit in Washington brings out a statement that the real asset of Henry Ford's Company was "Henry Ford's genius." His brain, which might not fill a quart measure, has deep convolutions representing an industrial genius that has changed millions of tons of iron ore into a two-billion-dollar fortune.

It all depends on a DIFFERENCE in the brain that shows in the face.

HENRY FORD met John D. Rockefeller just once. He was driving through Florida in a car borrowed from Firestone, the rubber man.

"I told the chauffeur," says Mr. Ford, "to get his car washed, had the dust brushed off my coat and shoes, then walked over to Mr. Rockefeller's house. Letting me in without asking my name, they said, "Mr. Rockefeller is playing golf and will be here at twelve minutes past twelve." He was there to the minute and I walked with him. AS SOON AS I SAW HIS FACE I KNEW

Please Turn to Page 6, Column 4

## Camera Was Chaplin's Fairy Godmother

By MILDRED HARRIS

(Copyright, 1927, by Mildred Harris. Reproduction, whole, or in part, prohibited.)

*In this installment Mildred Harris, first wife of Charlie Chaplin, the film comedian, tells briefly of his rise from a humble vaudeville performer to the greatest comedian on the silver screen.*

The chemistry of photography, which changes all human faces, improving some, marring others, brought out innate qualities in Charlie Chaplin's that the naked human eye could not discern.

Humility or tenderness or pathos, a variety of emotions that the camera disclosed, though unseen by the human eye in the

[illegible] to Page 10, Column 4

Dr. True's Elixir
helps nature to reassert itself, gently aiding the intestines back to normal. Internationally known as
The True Family Laxative
*Successfully used for 76 years*

Dinner in Town

A long day's shopping done — or perhaps a busy day in the office— what could be finer than dinner in town? Dine at one of Boston's finest Restaurants, Cafes and Hotel Dining Rooms listed in today's

"Where to Dine" Ads on Page 13

# QUINCY MOTHER SEEKS HEIRESS HELD BY FRENCH RELATIVES

## PRAYS U. S. TO AID IN FIGHT

Continued from First Page.

and it is not her money that Mrs. Boyd seeks, she says.

"Heart-ties are more than money. Love is greater than gold."

Correspondence following was called to Mrs. Boyd's attorney, former Assistant District Attorney Thomas D. Lawrence, who charges that the officials of a great bank are allied with the child's paternal relatives in preventing the mother gaining custody.

**DECREE REVOKED.**

A decree of guardianship, made in Probate Court at Chatham last April, was revoked, at the request of these officials, because they proved that the child was outside the limits of the United States, declares Attorney Lawrence.

"I will ask Secretary of State Kellogg and, if necessary, we will interest the American minister to Switzerland in this case," he said. "The mother has the right to a hearing of her case even if she has to go to Switzerland to get it. Congressman Tinkham, after a conference today with Lawrence.

"She is now in her home with my Mrs. Boyd for whom, and the child, I have been appointed by legal authorities, and Lausanne.

The money which Lausanne Nolan will inherit was left in trust with a Hartford, Ct., bank by her grandfather, John H. Nolan. He made his fortune in insurance and left it to four children, of whom Lucienne's father was one, and one grandchild.

"I am a French girl, my name was Lucienne Alice Herbert and I lived in Paris," said Mrs. Boyd. "During war days in Red Cross work I met Marco Nolan, who was in the field ambulance service. After a romance of a few months he asked me to marry him and I did, in Paris, Jan. 15, 1917.

"We ran on a little home there and he was with me whenever he could get leave. Our daughter, Lucienne, was born August 16, 1918, in Paris. But my husband had become seriously ill, came home on leave and a year after Lucienne was born I went myself to my husband. I got a divorce for cruel and abusive treatment and the Paris court gave me custody of Lucienne.

**TOOK CHILD AWAY.**

"But after the war was over, Harry Nolan, having money at his command, took my child away one day when he came to see her. He took Lucienne to Switzerland and, the next I heard she had been moved to Los Angeles.

"I married William Boyd, who had also served in the field ambulance service in Paris in 1918 and then came here to Boston. He very recently I at last arranged that my husband and me should live in New York. But it was true to duty outside there he took me again to Switzerland again.

"There his will by he named me as the choice of guardian of the Paris court had done long before. But I see never been allowed to set Lucienne back to this country and I believe my former husband's sisters, one of whom now is living in Quincy as his guardian, though married, work with him.

"In the event of the death of Lucienne's guardian or her father's will, her share of the grandfather's vast fortune would be distributed among two aunts and an uncle, Mrs. Alice [illegible] Nolan Hurst of New York city; Mrs. Susan Welch of Framingham; Dr. Ernest Nolan of Los Angeles.

SAVES DIME TOWARD $3,000,000 DEBT
Cornelius Vanderbilt, Jr., scion of one of America's wealthiest families, shining his shoes in humble apartment in New York, where he is cutting expenses

## Vanderbilt Shines His Own ~ As Even U. S. Cannon Freeze ~ And She Sues 'Daddy'

OLD BOREAS' OWN WARSHIP COMES TO TOWN TO THAW OUT
The U.S.S. Walcott at Base No. 5 at Boston after a battle with the north wind. Even her guns were turned to smallish mountains of ice, as you may see, for Charles McEhenic is chopping one of them out of its frozen coat. This is how she looked upon arrival.
—Boston Evening American Staff Photo

International Newsreel Photo

SAYS BROWNING ATTACKED HER
Renee Shanlro, titian-haired actress, who charges Edward W. Browning attacked her. She has filed suit

## GIRL CAUGHT IN BANK BREAK

Continued from First Page.

was found crying seated on a stairway in the rear of the building.

Taken to the jail, the young woman told State's Attorney H. O. Perkins that she needed $24 for tuition and "didn't know any other way to get it."

Miss Meyers, who is 19 or 20 years old, is from Valley City, N. D.

Her mother lives at Woonsocket, S. D., she said, but her father is dead. Here she has lived at the home of Professor C. C. Joerg, teacher of philosophy, where she worked for her board.

Recently an electric drill and some other tools were stolen from a metal concern, and these were used by Miss Meyers in forcing an entry to the bank. She entered the building by breaking a rear window, and then broke through a heavy cage door leading to the vault.

Tentatively plans had been cut in the alley back of the bank and the young woman also clipped the telephone wires after she entered the building.

"For heaven's sake, don't tell my mother; it would break her heart," she sobbed to State's Attorney Perkins in jail.

"I won't," he replied. "If you tell me the names of your accomplices."

"There aren't any accomplices," she said. "I did it myself."

Perkins declared that she needed $24 for tuition and "didn't know any other way to get it."

## Schwab Predicts Re-Election of Coolidge

**London, Feb 5 (I.N.S.).—Re-election of President Coolidge for another term was predicted by Charles M. Schwab, steel magnate, upon his arrival here.**

**America's prosperity which should continue through 1927 is due to "sane administration in Washington, that has afforded big business a feeling of security and commanded respect abroad," Schwab said.**

**"President Coolidge has made an almost unequalled record and has the confidence of the country. I cannot imagine any situation which will prevent his re-election."**

## HERO TRIES TO KILL FAMILY

Continued from First Page.

today, and his wife remonstrated with him for his drinking. Finally she went upstairs where their four children, ranging in age from four to ten years old were sleeping. Mrs. Murphy's mother was also sleeping upstairs.

Before she left the kitchen Mrs. Murphy had seen her husband throw himself on a couch. Some time later the odor of gas awakened her.

Hastily throwing open all the windows, Mrs. Murphy went to the kitchen, and found that her husband had opened the four gas jets in the stove. He himself was all but unconscious.

But he had strength enough to grapple with her, crying out as they struggled: "I am going to kill myself and the whole family, and nobody's going to stop me."

Finally Mrs. Murphy subdued her husband long enough to telephone the police and Patrolmen Hart and Bowen answered the call and locked him up in the police station when he made a noose of his belt and tried to end his life, but was cut down and revived.

**Don't hunt for apartments. Save time and trouble. Consult the Classified Ads and your problem will be solved. Classifications 95 and 97.**

## GRETA BALKS IN ELOPING

Continued from First Page.

this country, is still very much in the running for her hand. But he and the star of "The Big Parade" are still playing places and dancing, etc., including the Scandinavian, at each other.

**BRILLIANT OPENING**

Jack, all smiles and happiness, escorted the tall, slumberous-eyed Greta to last night's brilliant opening of "Flesh and The Devil" at the Forum theatre. The hatchet between these two has evidently been buried and the romance that hailed so abruptly when Jack departed from the coast to forget in New York a month ago in despair of ever winning the Swedish beauty, sizzling again.

There is no question but Mr. Gilbert was happy with Miss Garbo. His eyes, brown eyes that can snap and flame, melted in proud content —believe it or not. Greta, as usual, interestingly disinterested in what went on around her.

When the stars of "Flesh and the Devil" alighted from their machine in front of the theatre a battery of lights played upon them and the enormous crowd canyoning the entrance to the doors shouted welcome and pushed forward eagerly.

Jack smiled and chuckled, but Miss Garbo registered no activeness at all. She appeared like one in a hypnotic trance, her habitual external shell, it seems.

## Fitchburg Mayor to Finance Vote on Sunday Movies

Fitchburg, Feb. 5 (A.P.)—To end a controversy over the question of permitting Sunday motion picture shows in this city, Mayor Joseph A. Lowe decided today to determine public sentiment by an unofficial referendum. At his own expense he will send return postcards to each of the 14,000 voters and ask for a yes or no vote.

Clergymen are vigorously opposing Sunday shows. The Mayor says he has been granting licenses because he believes there is a demand for the movies on Sunday.

## DISCUSS PLIGHT OF WOONSOCKET MILLS

Woonsocket, Feb. 5 (A.P.)—Employes and citizens discussed with President Frederick L. Jenckes today the situation confronting the three textile mills of the Manville-Jenckes Company in this city. Mr. Jenckes recently forecast the closing of the mills. There was a frank discussion of labor grievances. The employes objected to the management of all three mills by one man who they said was not familiar with textile mill conditions.

No decision was reached. It is expected the next step will be a meeting of the employes with President Jenckes and Superintendent Andrew B. Cavanaugh.

**A dream of an apartment. Classified Ads make the picture real. Plenty of ideal apartments from which to choose. Classifications 95 and 97.**

## EARTH TREMOR IN VERMONT

Brattleboro, Vt., Feb. 5 (A.P.)—From widely separated localities in town came reports today of earth tremors and tremblings and of strange noises around midnight, which led to the belief that there was a series of slight earthquakes.

In two instances persons got out of bed to see what had happened and in other instances houses are reported to have rocked.

## FITNESS OF 3 TARIFF APPOINTEES ATTACKED

Washington, Feb. 5 (A.P.)—The fitness of Edgar Brossard of Utah, Sherman Lowell of New York and Lincoln Dixon of Indiana to serve as members of the Tariff Commission was attacked today before a Senate investigating committee by David Lewis, former commissioner.

Brossard's nomination, he said, was the result of "the dominating influence of the sugar interests." Dixon and Lowell were disqualified because of their ages, he continued, and their unfamiliarity with the subjects involved in the activities of the commission.

## Stork Visits Princess

Pasadena, Cal., Feb. 5 (A.P.)—Telephone messages received here announced the birth of a six and three-quarter pound daughter at the home of Prince and Princess Eric of Denmark. The royal family lives at an estate in Arcadia a suburb.

## GETS $17,500 HEART BALM

Continued from First Page.

ment in Boylston street, Boston, to the filing of the suit by Littlefield.

Philbrick is one of the richest men at York Harbor, The Reading Club of which he is custodian is more widely known as the "Millionaires' Club." He is 55 years old, married and has three children.

Mrs. Littlefield, whose home is in Weymouth, is 25, and attractive. At the hearing on the $50,000 suit at Alfred, Me., she took the stand in defense of Philbrick, and declared she never had loved her husband. This hearing was before Frank D. Pendelton, who makes the compromise award.

Witnesses told of automobile rides and hunting trips taken by the couple.

## 13-OUNCE BREAD LOAVES TO APPEAR IN NEW YORK

New York, Feb. 5 (A.P.)—Thirteen-ounce loaves of bread at five cents are to appear in New York Great Atlantic & Pacific Tea Company stores Monday morning, it was announced today. The 13-ounce loaf has been selling for six cents.

Decrease in grain and flour prices was given as reason for the cut. Competitive stores have not announced similar reductions. Atlantic & Pacific officials said the 13-ounce loaf vanished about four years ago.

## In Just 20 Minutes S-48 ~ Was Pulled Onto Ways ~ By These Three Locomotives

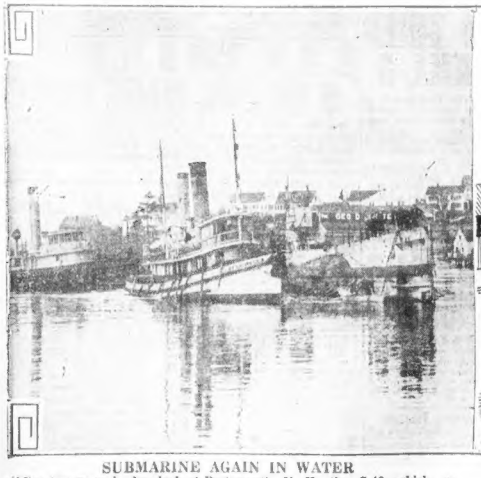

SUBMARINE AGAIN IN WATER
After two years in dry dock at Portsmouth, N. H., the S-48 which on January 30, 1925, grounded and was wrecked off Jeffreys Point, at the mouth of Portsmouth Harbor, took to water again and was towed by tugs to the ways where she is to be reconditioned.

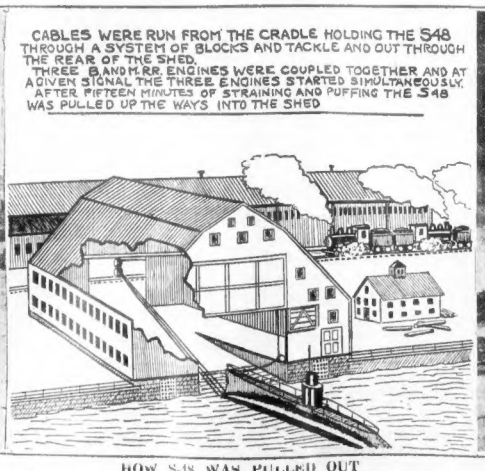
CABLES WERE RUN FROM THE CRADLE HOLDING THE S48 THROUGH A SYSTEM OF BLOCKS AND TACKLE AND OUT THROUGH THE REAR OF THE SHED.
THREE B AND M RR. ENGINES WERE COUPLED TOGETHER AND AT A GIVEN SIGNAL THE THREE ENGINES STARTED SIMULTANEOUSLY. AFTER FIFTEEN MINUTES OF STRAINING AND PUFFING THE S48 WAS PULLED UP THE WAYS INTO THE SHED

HOW S-48 WAS PULLED OUT
This diagram shows how three locomotives pulled the S-48 out of the water and onto the ways at Franklin Ship Yard, Portsmouth, N. H. The operation took just 20 minutes and was viewed by naval officials, engineers and prominent railroad men from all sections.

IRON HORSES DID THE TRICK
These three Boston & Maine locomotives, coupled together as shown in picture, hauled the S-48 onto the ways. This is the first in the history of the Navy such a method was used. 7000 feet of one-inch special cable were used in process.

# EVA TANGUAY, SECRET BRIDE, "REALLY CARES"

## Girls of All Nations ~ ~ To Sing at Hub Fete

**ER GERMAN SONG PRIZE**
isses Alice and Ellen Ojala, who will the German song and dance section festival at Symphony Hall. They lso be members of the grand chorus.

**READY FOR MUSIC FESTIVAL**
Spanish singers in Fourth International Music Festival, Feb. 22, left to right, Luisa Artesani, Felicia Vascaya and Beatrice Balestrieri.

**'WE'RE PART OF THE FINNISH CHORUS'**
Misses Maine Linder and Mary Salomaa, in the Finnish chorus. There will be singers of various other countries, too. The affair is under the auspices of the Women's Municipal League
—Boston Evening American Staff Photo

terday the American d Advertiser gained 230 assified ads over the orresponding day of last year.


BOSTON EVENING AMERICAN
A HOME PAPER FOR PEOPLE WHO THINK
GENERAL NEWS SECTION
BOSTON, SATURDAY, FEBRUARY 5, 1927


## WED YOUNG PIANIST FIANCE

'Married a Month,' Says Star on Arrival With Parado at Los Angeles

Los Angeles, Feb. 5—This time Eva Tanguay, noted comedienne, does care, she admitted as she stepped off a train here with Allan Parado, her 25-year-old Hungarian pianist husband.

The couple intimated that their marriage was not generally known, though the engagement was announced some time ago.

"We've been married a month," Miss Tanguay said, but she refused to tell where. She also refused to tell her age, which is reported to be more than double that of her husband. The couple are here for a vacation before touring Europe.

The "I Don't Care Girl" is widely known in Boston, and in the early part of the 20th Eva had become a character long before vaudeville had made her a national figure.

Around Holyoke she frequently was seen in her pony cart, exchanging epigrams with everybody who spoke to her, and rarely coming off second best in the exchange of repartee.

Her "I Don't Care" song, and the bizarre costumes in which she leaped, pranced and danced about the stage of the various vaudeville houses won her the position as vaudeville topliner.

Her last Boston appearance was at the Bowdoin Square Theatre, where a rather brazen Eva showed that she had lost none of her personality, and pep, though she had taken on a little more avoirdupois with the years.

## SWEDISH STAR AND JACK WERE 'ALMOST WED'

Greta Garbo, who changed her mind at the last moment about marrying Jack Gilbert, is now seen with him at Hollywood once more. Above is a situation from their latest film, "Flesh and the Devil."
—International Newsreel Ph

## 'I DON'T CARE' ACTRESS HAS A 'CARE' NOW

EVA TANGUAY A BRIDE
Noted comedienne, Mrs. Allan Parado, if you please, and her husband kept their marriage secret a month. She used to sing, "I Don't Care," but now she admits she does care.

## On Sunny Beach

International Newsreel Photo

**WRITER ON SANDS**
Nina Wilcox Putnam, the novelist, at Breakers Beach, Palm Beach, Florida, while cold weather grips North.

## WRECK BLOCKS THOUSANDS ON NEW HAVEN

Thousands of New Haven commuters were delayed on their way to work today when the forward trucks of a freight car dropped into a crossover at Atlantic Station. Service was tied up between Braintree and Boston.

After a short delay shuttle service was established between Braintree, East Milton, Wollaston and West Quincy to Boston, but service from Boston to those points was impaired for a short time.

As a long 50-car freight train was grinding over the tracks at Atlantic the forward trucks of the sixth car plunged into the cross-over at a point where converge four main and two branch lines. Service was halted until a light engine attached to the rear of the freight train pulled out all cars except the wrecked one.

The four main lines were quickly reopened, but the position of the wrecked freight car halted service on the two branch lines.

### TWO GIRLS, TWO MEN, HELD FOR STEALING AN AUTO

Charged with the larceny of an automobile, Vera Vow, 22, of Leverett street, and Sally Wasenhorn, 23, of Brighton street, West End, together with Jerry Tocci and Otto C. Walter, both of Stamford, Ct., pleaded not guilty when arraigned in Municipal Court sessions before Judges Sullivan and Devlin today. The women were held in $300 bail each and the men $5,000.

The quartet was brought back from Philadelphia, where they were arrested. It was charged the two women stole the automobile of Abraham Glass of 78 Glenville avenue, Brighton, and started for Georgia. In Stamford they picked up the two men.

## Kissed in Taxi

**DIVORCED**
Testimony of detectives that they saw Mrs. Ada Cohen, of Magnolia street, Roxbury, embrace and kiss a salesman in a taxicab, won a divorce for Louis Cohen of Dorchester

## STATE RESTS IN MURDER TRIAL OF WINTERS

Woodstock, Vt., Feb. 5.—The prosecution rested today at the conclusion of the testimony of Police Chief Michael Degnan of Windsor in the trial of John C. Winters, charged with the murder of Cornelia Sullivan, of Whitman, Mass., treasurer of the Cone Automatic Machine Co.

Special Prosecutor Raymond Trainor, in announcing he had finished said he was informed the defense would recall Mrs. Bessie Pandiris Monday for further cross-examination before opening the case.

Mrs. Pandiris is the woman who the State charges, was attacked by Winters in the home of Cornelia Evanis a few hours before Miss Sullivan was murdered.

Chief Degnan was rigidly cross-questioned today on his testimony regarding the discovery of lipstick burns on Winters' clothing. One of the strong points in the State's case is the discovery of lipstick burns in the bedroom of the murdered woman and on the night clothing of Mrs. Bessie Pandiris, who was attacked by Winters, the State claims, in the home of "Cissie" Evanis shortly before the murder.

The first witness today was Neil Murphy, who told of meeting Winters Sunday, November 7.

"They have a good description of the man who attacked Mrs. Pandiris; better look out, Jack, if it's you pretty close," Murphy testified he told Winters for the purpose of "kidding" him.

Winters took the remark so seriously that he walked away, the witness said.

Looking for the right job as the right salary? Classified Ads are the surest place for good men in search of real opportunities. Classification 20.

## Star Hits Paint

Blanche Bates, noted actress, who has used gallons of make-up, forbids her daughter to use lipstick.

## HINT COX WILL RUN AGAINST WALSH

The reappearance of Channing H. Cox as a speaker before Rotary [illegible] has started tongues wagging [illegible].

Those who claim to be "in the know" are whispering that the former governor is being groomed to make the run against Senator [illegible] who also seeks a year.

With William M. Butler out of the running it is considered [illegible] in the party ranks in G. O. P. circles capable of making a general campaign for the honor. It being a secret that practically every member of the Republican committee in Washington has been secretly retired from politics so as to hold he was not a candidate and must get out and look to the future of his family. He is now a vicepresident of the First National Bank, a position which he holds.

### ALM "STILL LOVES" WIFE; WON'T "SURRENDER" SON

Havre, France, Feb. 5.—"I still love my wife, but her private and matrimonial happiness [illegible] Rosalie," declared Count Salm, husband of the former Millicent Rogers, when he disembarked from the S. S. France here today.

Count Salm denied he had made a "final settlement" with Colonel [illegible] Rogers, declaring: "I will never surrender the complete custody of our child," he said.

### Storm Delays Liner

Delayed in battling storms on the Atlantic, the Boston line steamship President Polk will not reach port until Tuesday afternoon or Wednesday morning, according to wireless message today.

## 350 WILL SING AT FESTIVAL

Tuneful melodies of the Old World, presented by a chorus of 350, which comprises groups of Spanish, Finnish, German, Polish, Portuguese, Swedish and Armenian singers, will feature the Fourth International Music Festival at Symphony Hall Feb. 22.

The affair is under the direction of the Women's Municipal League and Community Service, and is under the supervision of Mrs. Robert Treat Paine, 2nd, actively assisted by members of both organizations.

Each of the groups representing a European country will compete for a prize at the festival. In addition there will be a grand chorus of all nations, offering a selected repertory of songs.

Both male and female singers will be garbed in the colorful costumes of their native lands. Tableaux of different groups, native dances to the strains of characteristic music, and an organ recital by Albert W. Snow are on the program. The community singing is under direction of Josephine D. Zanelli.

## George Washington ~ Chosen to Lead ~ By W. E. Woodward

**LOOKED FOR POST**
John Hancock, President of the Continental Congress, had expected that John Adams would nominate him as General of the Continental forces.

**LEFT ROOM**
When Adams named George Washington, the latter apparently was startled. He left the room hurriedly. Hancock was chagrined but later reconciled.

**REFUSED PAY**
Washington was appointed by unanimous vote. He made a modest speech of acceptance and refused to accept pay for his services. (Copyright, 1927, King Features Syndicate, Inc.)

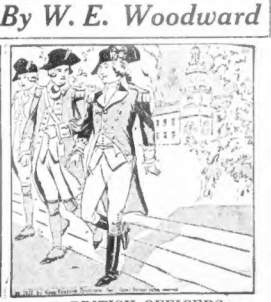

**BRITISH OFFICERS**
There came with Washington, as military experts and disciplinarians, Generals Horatio Gates and Charles Lee. Both had been officers in the British army.

## QUIZ 'MYSTERY MAN' IN DEATH

Police today subjected a West Roxbury young man to a long period of questioning at West Roxbury police station in their search for clues in the murder of Maybelle Matheson.

Contrary to a custom heretofore followed during investigation, all policemen and inspectors, except two questioners, Captain James P. Smith and Inspector Harry Pierce of the homicide squad, were excluded from the "interview room."

When the young man arrived at the police station, Murdock Matheson, cousin of Maybelle, was in conference with policemen, having returned of his own accord to give any further help that he could in tracing her acquaintances.

With the arrival of the West Roxbury boy, Murdock Matheson was also forced to leave the conference room and wait around the police station until the questioning, upon which the police seemed to place importance, was ended.

# DEATH PENALTY ASSAILED BY HENRY FORD

Detroit, Feb. 5 (A.P.)—Capital punishment is as fundamentally wrong as a civil law system of charity is a cure for poverty, is the opinion of Henry Ford. Mr. Ford made this statement today in an ex pressing unqualified opposition to capital punishment.

Several capital punishment proposals now are before the Michigan State Legislature.

"The main reason sentimentalists and editors are listened to is the anti-propaganda of criminals, for years past, teaching the public that there are two routes to get rid of the death penalty," Mr. Ford declared.

"One is to make every body afraid to kill. It has to be put to the voters in the form of a referendum. Capital punishment is so fundamentally wrong as a cure for crime as civil law system of charity is a cure for poverty.

"If the framers of the constitution were living today, I have no doubt they would be glad to have the people who are committing crimes punished by death, and every one of them would agree if there was work to do.

"Life is precious. Both the sentimentalists and the criminals in this state are doing all they can to destroy that respect. We are losing respect for human life by the wholesale murders which would result if capital punishment were abolished. I don't want to kill anyone, and I don't want anyone killed, but I am not willing to be the victim of sentiment.

"I can't see social amelioration as a deterrent from crime. Any man who has received the death sentence and who has been given a new trial, when given new proof of his innocence, has had the door of his prison cell open to him. He has had the right to the door of the prison close him. The principle for his freedom is of the most and what are as the same time deliberately trying to harden the hearts of the people in their attitude toward human life.

# 3 GIRLS ACCUSE LYNN SUSPECT

Ernest Urchess, twenty-eight, of Broad street, Lynn, was arrested in that city today by Detective Sergeant Thomas Dever and three girls who called at Lynn police headquarters to make complaints to the effect that the man who approached them on the street.

The girls are Doris Turner, Ballard street, Saugus, and Doris McNabb and Beatrice Mooney, both of Mulberry street, Lynne.

Urchess is six feet tall and weighs about 200 pounds.

Mrs. Helen Meyers of Eastern avenue, told the police today that she saw an indecent exposure in a room window last night. Miss Rose Hynes, Lynn street, reported that a man peered in her window.

Police Chief Thomas M. Butcher has issued an order to the police to do their utmost to stamp out these activities among girls and women.

## 2 MEN IN RUM CASE GUILTY, WOMAN AND 2 ARE FREED

Two men were found guilty, and two others and a woman were acquitted in Municipal court today on charges of manufacturing whisky in the cellar of a house on Bowen street. The men were the matrons, and a raid by the police in which thirteen barrels of wine was seized.

Samuel Manfredino of North street and Hermon Sampson, of Commercial street, were fined $50 each and given one month in the house of correction. The two women, Mrs. Manfredino was suspended, Mrs. Modesta Pesa, North street, Antonio Mallozzi, Commercial street, and Joseph Cardinal, Hanover street, were acquitted.

## BANDITS STRIP SEVEN TO PREVENT PURSUIT

New York, Feb. 5 (N.S.)—According on the modesty of their victims in theatre hold-up escapes, five bandits today robbed seven guests of a night club in Brooklyn and after collecting $1,500 in cash and jewelry forced the seven to strip to their underwear to strip all their clothing. The bandits then deserted, confident the club victims would not dare to leave parked before assuming themselves with their garments. The manoeuvre proved successful.

## Operation on Former Premier

Paris, Feb. 5 (A.P.)—Premier Hon. J. K. Flemming, former premier of New Brunswick, and now minister of finance in Premier Mackenzie King's Dominion cabinet, was in a private hospital here today after an emergency operation.


**Stop and Think**

*Happy is the Man*

—who can buy a home.
—who can educate his children.
—who can do this through a savings account.

INTEREST BEGINS FEB. 10

Assets over $20,000,000.

**UNION SAVINGS BANK**

[UNION INSTITUTION FOR SAVINGS]

216 Tremont St. Boston


## DRIVE AGAINST MARRIED COUPLES CITY EMPLOYS

Department heads at City Hall today began a drive against the employment of committee or commissioner in which one of married couples is employed. The drive is aimed to remove all persons so employed and the appointment of others with preference to the wives of men now employed.

The movement is said to have originated from the Mayor regard the two families of married women employed in the city service. Mr. Curley believes are working for private concerns, the pay of the two of the line of people in need from the city treasury. The proposal is said to be intended to remove the husbands of employed women in the various offices.

## CHOKING BABY SOUNDS ALARM, SAVES 12 IN FIRE

South Dartmouth, Feb. 5 (A.P.)—The choking cries of a baby roused the occupants of a dozen cottages at a summer resort here which was destroyed by fire today. Mr. and Mrs. Bennie Cassella and Mr. and Mrs. Joseph Cassella fled their families dressed in their night clothing.

## Yankee Liner Arrives

The Yankee Line steamship Scanstate from Gothenburg, on her trip from Hamburg and Bremen. She was loaded with 2,000 tons of chemicals, foodstuffs, glassware and sundries.

## Hyannis Wants Station

The Cape Cod Chamber of Commerce and Hyannis Board of Trade today petitioned the Public Utilities Commission to compel the New Haven road to erect a new station at Hyannis. The present station was constructed 72 years ago.

# 'Guilty' ~ Alton's Attack ~ By Jean McDonough

"'AND NOW THAT YOU KNOW You not going to find you the money.' Alton stormed. 'I want you to leave this house immediately. You're a crook—a down westbrained yard be completely ostracized if it weren't for the position of your sister. You're the black sheep of the Dorland family and if you were not, you'd have gone out long ago.'

"ALTON, IF I'M A CROOK— and you're a fool!' I snorted back. 'I know you got your money and positions like Alton Dorland, Sr., and you're going to use it. I have only to whisper a few words about town and you know what those words mean to you.' Charles stopped me with a gesture. 'Don't bother, Jean, I don't see to tell you some things but it is necessary if you are to understand the inverse sense of this man. Do you want to hear them?' 'I understand,' I said, coldly.

"'WHEN I SAID THAT I MIGHT whisper a few things about town,' Dorland continued, 'Alton scented blackmail. He jumped at my throat. 'I didn't think you'd come down that low, Dorland,' he shouted. 'Well, you won't try to stoop to blackmail any more, after I get through with you.' I felt his long fingers close tightly around my throat. He had caught me unaware. I wasn't able to defend myself properly.

(Copyright, 1927, by The Bell Syndicate, Inc.)

"'ALTON HAD MISUNDERSTOOD my remark about whispering. I had meant to use it merely as a threat but he was afraid that I was going to blackmail him. I hadn't come there with intentions of fighting, but alone he started I had to defend myself. I twisted and squirmed, trying to release myself from his vise-like grip. But he was strong. My eyes bulged, and my breath came in short, heavy gasps, and still he didn't let up. I felt that I wouldn't leave that house alive unless I did something quickly.'" Continued Monday.)

# 3 DIE AS REV. STOCKDALE'S CHURCH BURNS

Toledo, O., Feb. 5 (I.N.S.)—Three persons were killed today when an explosion followed by flames began the work of a fireball, wrecked the $250,000 First Congregational Church here, of which Rev. Allen A. Stockdale is pastor.

Those dead are Clyde Witt and his wife, Kate, caretakers of the church and Mrs. Mary Fitzgerald, assistant caretaker. Their bodies were burned almost beyond recognition. The explosion resulted from gas.

Two other caretakers' persons were killed on the outskirts of this city by a mysterious explosion.

The Rev. Dr. Allen A. Stockdale, pastor of the Toledo church, was formerly a Boston minister. While in Boston he was pastor of the Central Congregational Church, South End, he was one of the most popular young clergymen who ever occupied a Boston pulpit.

## With Us Monday

YOU'LL GUESS WHO Yes, indeed, these are Little Annie Rooney and Uncle Bob who become part of the great Boston Evening American family on Monday.

# $700,000 MILL SALE APPROVED

Judge Morton of Superior Court today approved the offer of Marden and Murphy of Lowell to purchase the plant of the Hamilton Manufacturing Company in that city for $700,000.

Arthur R. Sharp, former treasurer of the company, is to turn over to the reorganized company two mills and Dutton and Cook mills now leased by the Hamilton Company, and $50,000 in cash.

It is agreed that Sharp shall be released from all liability as an officer of the old company, and each stockholder of the old company, and each director and officer of the old company are still liable to stockholders for losses.

They are to have an opportunity to buy stock in the new company on a parity with Mr. Sharp.

# PRESIDENTIAL JOBS 'SOLD'

Continued from First Page.

charges on which the Norris resolution is based.

For their part supporters of the Norris resolution will do their best to refute the charges and to show that they are in earnest in their resolve to right a grave wrong. As a member of the senate said: "Here is a threat powerful that is not only a disgrace to the government, but a humiliation to the nation.

If the Senate can muster the courage to look the charges squarely in the face and to demand a thorough investigation as would the senate is vindicated of all charges in the minds of people and the name of the senate will be cleared for the next presidential campaign.

To protect witnesses summoned by the Committee on the Judiciary headed by Senator Borah, they will not be asked to give public assurance that no office holder will be allowed to suffer at the hands of the Republican national committee because of any honest testimony given to the Senate's investigators. This would enable many office holders to assist the committee in its investigation without fear of punishment.

## BROOKLINE MAN, 74, HIT BY AUTO, MAY DIE

Struck by an automobile while crossing Commonwealth avenue at Massachusetts avenue today, William Boardman, 74, and single of No. 64 University Road, Brookline suffered a fracture of right leg and internal injuries which may prove fatal. His name was immediately placed on the danger list on his arrival at the City Hospital. The auto was operated by Anthony Piatt of Somerville.

# JOHN D.'S SON RICHER THAN H. FORD

Washington, Feb. 5 (Universal)—Government experts today disputed the claim that Henry Ford is "the richest man in the world."

They named the palm to John D. Rockefeller, Jr., as "probably the only individual "billionaire."

Officials who make statistics a study, probably for the secrets they hide most and the government need jealously, cited these factors to support their Rockefeller claims:

The bulk of the vast fortune the elder Rockefeller conferred out of "management," despite great philanthropies.

The personal fortune of Henry Ford is estimated at the $1,000,000,000 mark, would have to be reduced by one-40 per cent, estimated to pay the inheritance taxes.

Much of the $100,000,000 Ford cash reserves belongs to the Ford Motor Company as a corporation and would go with the property in any wholesale dollar sale.

## RICHER THAN BOTH FORDS.

A large part of the railroad, mine and other holdings Mr. Rockefeller controls, the experts say, would be indispensable to the smooth flow of efficient operation that primarily give the enterprise its enormous value.

On this belief was expressed that the Ford wealth would not exceed the amount Rockefeller's even if Edsel's funds were combined with the resources of Henry Ford. Both Rockefeller and Ford, it was influenced that Rockefeller's wealth is the larger.

## DAUGHTER OF WILSON OWES $10,000 ON NOTES

New York, Feb. 5 (A.P.)—Indictment of $10,312 was returned in the federal district attorney's office today against Margaret Woodrow Wilson, daughter of the war President. The judge was returned by Rose Pickett on four notes.

Two notes were dated Jan. 15, 1926, and were payable in April, 1926, and four months in the American Bank & Trust Co. in the city of New York. Three of the notes were for $2,500 each and the fourth was for $5,000. Simultaneous with the other papers passed into the hands of Miss Wilson had been paid on the indebtedness.

## Storms Delay Cedric

The White Star Line steamship Cedric, due tomorrow at Commonwealth Pier, Boston, from Liverpool and Queenstown and Livermore, will not dock until late Monday, according to a message received by Capt. Captain V. W. Hickson, reporting heavy storms.

## Job for Goodfellow

John J. Goodfellow, for five years appointed a clerk in the city collector-treasurer's office at a salary of $2,500 a year, succeeding Martin J. Mahoney, retired in an honorable accident in Roxbury.

## Whistling Cop Pages Straying Nags, But Doesn't Mean It

Patrolman Edward Dunn was whistling despite the chill as he patrolled Everett square today, and he was amazed when a pair of cold nozzles were pressed against his coat and four big eyes looked up at him inquiringly.

Two stray horses had ambled up to Patrolman Dunn, believing that he was paging them as he was whistling that inane ditty which runs, "Horses, horses, horses," and so on.

One was a white horse, the other a roan, and both looked as though it had been a tough night. Patrolman Dunn put them under arrest on the charge of being vagabonds and they were locked up in the city stables.

# BOY STABBED IN "PLAY" DUEL

A friendly duel, with curtain rods as weapons, between Silvio Bernascani, 14, of Humphrey street, Dorchester, and Louis Harrell, 15, son of Louis Harrell, Sr., of Bennington street, East Boston, ended in a gruesome wound in the left thigh of young Bernascani.

Louis Harrell Silvio Bernascani

The wounded boy was taken to the City Hospital by police of the Florida Corner station. The wound is deep. An investigation conducted by officers that, despite the casualty, the boys really were playing, and no charges will be taken.

## HUB AND N. E. PARTIES SAIL ON UNITED LINERS

Herman Hemel, manager of the port of Boston, was the guest of honor of Bostonians and today a tragical party from New York. The United Fruit liners from New York, H. sailed on the steamship Zacapa, for Belize with William H. Folger, Mr. and Mrs. G. G. Cheney, Mr. and Mrs. Coran and Mr. and Mrs. Harry Feinberg of Boston, Gen. and Mrs. Dresser of Winchester and Mr. and Mrs. Henry J. Greene of Worcester. Aboard the steamship Orteguaza on special cruise were Mr. and Mrs. Edward F. Dunbar, H. D. Vaughn, wife and William D. Young of Boston, Mr. and Mrs. Leon E. Merchant of Brockton, Mr. and Mrs. William J. Kelly of New Bedford, Mr. and Mrs. E. D. Ward of Worcester, Mr. and Mrs. Arthur M. Bresler and Mr. and Mrs. William T. Butler of Pittsfield.

## 2 MORE CITIES FAVOR TEXTILE CONFERENCE

Fitchburg, Feb. 5 (A.P.)—Holyoke and Fall River officials have notified Mayor Joseph A. Lowe they are in accord with the plan for a general conference of representatives of municipalities in the State to consider a program for relief of industries, particularly textiles.

The National Association of Cotton Manufacturers, in addition to the New England Council and other organizations, has been informed the Mayor it will co-operate in the movement.

Mayor Lowe will await responses from all the municipalities before calling the conferences.

## Doctor Ends His Life

Waterbury, Conn., Feb. 5 (I.N.S.)—Dr. Edmund Russell, prominent local physician, shot himself in the right temple at his home here today and died in a few minutes in Waterbury Hospital.

# 'I'M NOT AFTER DIVORCE!' SAYS VANDERBILT

Havre, France, Feb. 5 (I.N.S.)—"This divorce thing is an old chestnut. It started fifteen years ago and I am tired of denying it," said William K. Vanderbilt when he disembarked from the S. S. France today and was told of recurring reports in New York that he had come to France to secure a divorce in order that he might marry Mrs. Rosemund Lancaster Washburn.

"My wife and I are not home together and haven't been for some time, but we are good friends," said Vanderbilt. "The only object in an application having been made to the Rota Tribunal for an annulment of our marriage is to enable me to marry. I am not going to Paris to get a divorce. I am on my way to the Riviera where I have my motor yacht boarding my yacht within four days."

The New York newspaper had reported that Mrs. Washburn was also a passenger on the France. It also was stated that a reception building her Monday, for her name did not appear on the passenger list and none of the passengers had seen her during the voyage.

Dudley Field Malone, who was also a passenger, denied that he had come to Paris to act as Vanderbilt's lawyer and that he was merely a friend of Vanderbilt, and had come to Europe to arrange for a tour here for Gene Tunney.

## NANTASKET FIRE LAID TO "INSANE FIREBUG"

The work of a "typical insane firebug" was the finding today after Deputy Fire Marshal Timothy C. Murphy on the $225,000 Nantasket Beach hotel, destroyed the Ocean and Atlantic House. An interest on the fire was held by the deputy at the Pine House two weeks ago.

# U. S. DEMANDS PROTECTION IN SHANGHAI

Washington, Feb. 5 (I.N.S.)—Secretary of State Kellogg has instructed John V. A. MacMurray, American minister in Peking, to demand with great vigor military leaders for protection of the international settlement in Shanghai from anti-foreign violence, the state department announced today.

The government, however, is opposed to sending Shanghai a neutral zone, it was stated, but to explain to the warlords the policy of the United States.

MacMurray conferred on the matter with British Minister Sheldon Charles Lampson was sent.

A wire dispatch from Peking, Feb. 4, received by the U. S. state department stated that no objection to the dispatching to foreign troops to Shanghai but that the United States therefore planned his personally as to establish the neutral zone and has not consulted the Nationalist forces at Canton.

Mancuria General Sun Chuan Fang is engaged in a drive to the south against the Cantonese south of Shanghai after what he is quoted as describing as a "strategic retreat" from Nanking, where heavy losses were inflicted.

More than 1,000 wounded of Fang's army have been received in Hankow, south of the battlefront.

## 98 American Refugees Get Out of Danger Zone

Peking, Feb. 5 (A.P.)—Reports from Chengtu, Szechwan province, said 98 Americans had been evacuated from that state and 120 remained.

Among the last to leave were Rev. and Mrs. G. R. Dress, of the Methodist Episcopal church, and Dr. Joseph Beech, president of Chengtu University. A Methodist institution, Dr. Beech's family accompanied him.

## Mob Attacks British Manager in Tientsin

London, Feb. 5 (I.N.S.)—Serious rioting in Tientsin by Chinese mobs was reported today in a Central News dispatch.

The rioting occurred in the former German concession when employees of the factory objected to the dismissal of the Chinese foreman. A mob of 500 hurled bricks at Mr. Bell, as manager of the factory, and attempted to manhandle him. Police reinforcements restored peace.

## Catholic Priests Stabbed, Church Wrecked by Mob

Hankow, Feb. 5 (A.P.)—Some-where in the Hupeh province two Catholic priests were stabbed, one of them was stabbed and beat them after rubbing and destroying their missal and the church was wrecked by a mob, it was reported today. Rev. Father P. McDonald and Patrick O'Connell of the St. Columban Mission, Yochow, were the victims of the attack on the priest. Hundreds of Chinese looted the mission and then a Chinese said to be members of the Peasant Union. After rubbing the priests they were compelled to run a Chinese gauntlet between two lines of the rioters. After running the gauntlet they were stabbed, beaten, clubbed and marched to school into the mission compound. Here they left them. All their trousers and underwear.

## Goes to South America

William P. E. Aver, chairman of the board of directors of the Aver Manufacturing Company, today sailed from New York for South American ports on a business trip. He will make a survey of those ports with a view to

## Eddie Moore's Brother Dead

John H. Moore, 65, brother of Edward E. Moore, who was Assistant City Clerk of Boston, died yesterday at his home in Medford Hillside. Funeral services will be held tomorrow afternoon at 2 o'clock at the home of his brother, Mrs. Allen A. Emery, No. 8 Eighty avenue, Somerville.

Distinctive Apartments—
Desirable Locations

. . . are found easily in a few minutes. Read the Rental Columns of the American and Advertiser Classified Pages now and check the apartment that suits you. They are alphabetically arranged and grouped by districts for quick selection.

CLASSIFICATIONS 95-97

CLASSIFIED ADS

*ON THE NEXT-TO-THE-LAST PAGES*


# QUINCY LAUNCHES BOAT FOR OLDEST U. S. FERRY

By Associated Press

The newest addition to the service of the oldest ferry in the United States slipped down the ways of the Bethlehem Shipbuilding Corporation's plant at Quincy today and was christened "Governor Carr" in honor of the founder of the company.

Back in 1675, Caleb Carr, afterward governor of the colony of Rhode Island, put into operation his first ferry between Newport and Jamestown, R. I. Twenty years later he was granted a license by the colony and with the exception of a brief period during the revolution it has been in continuous existence during the 250 years that have intervened.

The ferry remained the property of the Carr family for seven generations until 1917, when the Jamestown and Newport Ferry Company was organized. George C. Carr formed the company and was its president for 23 years, and the family never since has been without representation among the officials. General Caleb Carr, present treasurer, has held office for years and his seventy-year-old daughter, Lucy, who christened the launching, is a granddaughter of Thomas H. Carr, a former president.

A large number of members of the family as well as a delegation of citizens from Jamestown were present at the launching.

**Home of Largest Cotton Mills in The World**

## BOSTON AMERICAN HOME BUILDERS' BUREAU

# NEW HAMPSHIRE Offers

**Ideal Home Sites — Good Merchandise — Thriving Industries — Vacation Land**

**New England's Winter Playground**

## BEAN'S Winter Sports Cap

Made of high-grade Mahogeny glove leather, trimmed with the very best white lambskin; also, black elk with brown beaver lambskin that looks and feels like fur. Visor can be worn up or down.

A sporty looking cap for Snowshoeing, Skiing, Skating and other Winter sports. With ear protectors down it will keep head, neck and ears warm in the very coldest weather.

$3.85 postpaid

Weight only 8 oz. Price $3.85 delivered

Send for free samples of leather and lambskin and CATALOG

Manufactured and Sold by

L. L. BEAN, 186 Main Street, Freeport, Maine

## GAS—

The Practical Fuel for Domestic and Industrial Purposes

Manchester Gas Co.
Manchester, N. H.

## Boston to Manchester, N. H.

Pierce-Arrow Motor Coaches
Leave 32 Park Square for Lawrence, Salem, Derry, and Manchester, N. H.
$1.00 One Way, $1.75 Round Trip

**Farnham-Nelson Coaches, Inc.**
Telephone Kenmore 3600

## GLENROY W. SCOTT

ONE OF THE LEADING
GENERAL CONTRACTOR
CONSTRUCTION ENGINEERS
IN NEW HAMPSHIRE

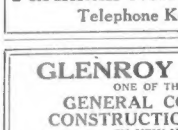

DINING ROOM OF STATE NORMAL SCHOOL AND MANY OTHERS
28 WASHINGTON ST.
KEENE, N. H.
Tel. Keene 1050

*Some of the fine buildings built in Keene, N. H., include:*
COLONIAL THEATRE
MASONIC TEMPLE
BEAVER MILLS
ASHUELOT CITIZENS' NAT'L BANK OF KEENE

PATRONIZE YOUR LOCAL CONCERN
WINCHESTER WAKEFIELD
STONEHAM READING
HE PROFITS MOST WHO BUYS AT HOME

## *First National Bank of Reading*

*The Bank of Personal Service*
Commercial Accounts Savings Dept. Safe Deposit Boxes
CALL ON US FOR ADVICE

## W. I. THOMPSON & SON

1894 - - - - 1927
Everything electrical installed. Factory and home installations complete. Motors - Electrical Appliances - Fixtures
8 GERRY STREET STONEHAM 0218

STONEHAM FURNITURE COMPANY
Let us make your home happy.
9 FRANKLIN STREET STONEHAM 0197

C. H. GERRIOR, *Piping*
DEALERS FOR WILLIAMS
OIL-O-MATIC HEATING
*Automatic Oil Burners*
10 PLEASANT ST., WAKEFIELD
Crystal 1063-W

WILTON P. HOGG
*Builder*
Estimates on Appliention
Real Estate
2 High St., Greenwood
Crystal 1840

GOULD FUNERAL SERVICE
Clarence A. Gould
Funeral Rooms and Residence
12 CHESTNUT ST., WAKEFIELD
Crystal 0190

AUTO PAINTING
BUSS and AUTO TRUCK BODIES
William C. Gibbons
321 Montvale Ave. Woburn
Tel. Woburn 1078

JAMES J. FITZGERALD
CONTRACTING CO.
*Contractors*
Estimates Gladly Given
Call Winchester 1018
10 Oak St., Winchester

WAKEFIELD AWNING CO.
22 Water St. - Crys. 0877
Awnings and screens taken down, stored and repaired. Auto tarp-enclosed set to auto curtains a specialty. Orders placed now on new awnings receive a 10% discount.

Manchester, the largest city in the State of New Hampshire, famed for its big cotton mills and other important industrial establishments throughout the New England States and eastern part of the country, is one of the most thriving cities of its size in America.

Situated about 90 feet above the surface of the Merrimac River, which here falls 54 feet, Manchester is afforded great hydraulic power, which has been used most advantageously in the extensive manufacture of cotton and woolen goods. The city has the distinction of operating the largest cotton mills in the world. The chief cotton and woolen mills of 13,000 hands. Some manufactured [illegible] delaines, [illegible] products of vital [illegible]

Another [illegible] prestige and [illegible] ing city is that [illegible] boasts of a cigar [illegible] country, that has been 50 years. Just a few [illegible] as Winter vacationists they have said a visit [illegible] ing supply onward of [illegible] kinds of [illegible] [illegible] and numerous [illegible] of the world's [illegible] Manchester [illegible] is of the largest in the [illegible] ration for more than [illegible] New Hampshire [illegible] its [illegible] factory [illegible]

## KEENE, NEW HAMPSHIRE

By GLENROY W. SCOTT

[illegible] [illegible] [illegible] [

# Wagner's Masterpiece Draws Throng to Boston Opera House

MRS. WILLIAM BAYNE, 3D
Youthful Boston society matron in lovely frocks graces the opera performances so often as her other social engagements permit.

MRS. M. BUTLER
Society woman was in French gown of rose satin.

MISS POLLY THAYER
Younger set leader arrived at the Opera House attired in a wrap of metal cloth and white fox.

# SOCIETY IN LAVISH GARB

## Handsome Gowns and Gleaming Jewels Everywhere

By BETTY ALDEN.

OPERA SUCCEEDS OPERA, each evening transcending its predecessor in gaiety and brilliance. And never was the "promenade" after the second act more lavishly staged or more brilliantly moving. The morning is the rendezvous for everyone for chatting and exchanging and view-ing the whole gorgeous result of fearfully pressed out men and glit-tering women.

**Mrs. John Chipman Gray:**
Sapphire velvet gown combined with silver tunic and girdle. Brocade suggestion. Silver stockings. Cluster of sapphire and diamond clips at one hip in conspicuous crescent ornament. Elaborate necklace of diamonds, sapphires and emeralds.

**Mrs. B. H. Bristow Draper:**
Gown of crystal bead fringes mounted on satin with silver shoes, hose of rhinestones. Dia-mond bracelet. Sautoir chain of platinum holding three diamonds in invisible setting.

**Mrs. Frank Shaw:**
Interesting treatment of heavy gold lace in a picture gown. Bodice formed by deep flounce skirt with train in front. A bow of old rose velvet at the left with long streamers to the floor. Gold shoes.

**Miss Olga Frothingham:**
Honey coloured satin draped in an unusual manner, gold shoes. Gardenias at shoulder.

**Miss Ellen Frothingham:**
Gown of moss green crepe with embroidery.

**Mrs. John G. Tomlins:**
Gown of black velvet draped over an underdress of rose satin.

**Mrs. Harriet Bridge:**
Wrap of black velvet, with wide bands of white fox at hem and cuffs of the sleeves. Gown of black moire in simple flounce de-sign. Roses at shoulder.

**Miss Nancy Weeks:**
Quaint, old-fashioned frock of vivid red velvet. Tight fitting Moyenage bodice. Skirt of an-tique gossamer white lace. Pearl earrings and necklace.

**Miss Rosanna Thorndike:**
Rose brocaded with silver. Hoop-woman antique and contemporary. Rings of sapphires and diamonds. Enormous earrings of gold beads. Neck-lace of twisted strands of dull gold. Corsage ornament of the same old gold.

**Mrs. Francis P. Sears:**
Gown of black satin embroidered in rhinestone and silver strands. Rhinestone shoes on black satin shoes. Diamond pendant and rings. Interesting wrap of metal cloth.

**Mrs. William H. Robey:**
Wrap of metal cloth in gold col-lared and cuffed in white fox. Gown with fringe flounces of antique gold drapery effect. Fringed gown of white and pale tan shawl with brilliant em-broidery.

**Mrs. Augustus Nell Rantoul:**
Rich peruvian taffeta in the Swift fant mode, with tulle scarf of petunia. The gown had cut-fash-loose flowers beneath a ruche of tulle at the hem. Interesting pendant diamond earrings. Pearl collar. Taupe velvet wrap with Queen Elizabeth collar of tailed ermine.

**Miss Elizabeth Livermore:**
Simple gown of orchid crepe, with rippling skirt and straight bodice. Shoes of orchid with gilt.

**Mrs. F. Lothrop Ames:**
Gown of Chinese red sparkling with self-toned sequins. Gold purse. Gold shoes. Several ropes of pearls ranging from enormous pearls to the seed pearl sort.

**Mrs. William Gordon Means:**
Interesting treatment of chiffon and chenille embroidery in enor-mous roses. The slanting drapery off the shoulder line, and straps of silver set with emeralds. A dia-mond spray at one shoulder.

**Mrs. Albert Sidney Apsey:**
Gown of mauve satin heavily em-broidered in matching sequins. Hat and corsage ornament and several handsome diamond dinner rings.

**Mrs. Grace Cushing:**
Black lace period gown with sug-gestion of Tudor at the uneven bodice line. Brocaded shoes. Wrap of white fur.

**Mrs. Francis J. Oakes:**
Gown of geranium red velvet swinging into shorter side train, held with brilliants. Cloth of gold wrap, family patterned in Gothic crimson. Diamonds and pearls in a slender necklace.

**Miss Elizabeth Oakes:**
Dress of cloth of gold collared in chinchilla. Shoes of silver and crystal. Gown of period satin sim-ple period, decorated strands of pearls, with an enormous single emerald pendant.

**Mrs. Harris Livermore:**
Ensemble gown of jade intri-cately embroidered in gold threads, interesting effect of brocade. Gold and cloth of gold shoes. Wrap of gilt brocade with suggestion of fur in its scarf.

**Mrs. Alvan T. Fuller:**
Handsome gown of jet sequins on black net. The V neckline banded in sequins and a diamond spray at one shoulder.

**Mrs. William H. Sampson:**
Full black crepe combined with exquisite real lace in a deep point. Old necklace. Seed pearl necklace in several strands, with diamond pendant.

**Mrs. Virginia Gardner:**
White silk frock, having a motif of peasant embroidery defining the yoke and skirt in dull pottery red and other primitive colors.

**Mrs. Henry P. Urban Harris:**
A straightline frock of silver lame having its skirt attached to some-what deep frieze of fabric of gol-den pink on one slender straps from the shoulders and a slit of the same colors of silver painted in the same scheme.

**Miss Miriam Winslow:**
Gown of white satin and material skirt faced in pale pink. Gold shoes. White fur wrap with fox collar.

**Mrs. George L. Batchelder, Jr.:**
Interesting wrap of crimson velvet banded in gray fox. Filigree ear-rings with diamonds. Gown of sequins on net in various tones of bronze.

**Mrs. Jeanne Dureer:**
Gray velvet gown with fitting shoulder drapery and suggestion of coppery silk at the hem.

**Mrs. Ralph Bradley:**
Heavy white silk sheathe bodice and skirt done in deep points. De-sign of gilt bands in flower spray effect. Necklace of pearls, dia-mond clasp and gold mesh purse.

**Mrs. George L. Batchelder:**
Long wrap of gold metal cloth with wide hem band of taupe fox and deep collar of fox. Gown of black velvet. Diamond eardrops. Bar of diamonds.

**Mrs. James Lawrence:**
Interesting black velvet wrap hav-ing amazing cape sleeves banded in white fox. Dress of crimson chiffon with tinsel lace. Pearl ear ornaments and strands of pearls.

**Mrs. Dorothy Lawrence:**
Wrap of black velvet brocade. White silk gown, hand painted de-sign in blue fringed shawl

**Mrs. Robert S. Weeks:**
Emerald green gold wrap with collar of black fox. Black velvet gown with cuffs.

**Mrs. Henry Hardwick Faxon:**
Handsome wrap of rose and black velvet banded in black fox. Gown of pale rose with diamonds. Pearl necklace.

**Mrs. Arthur A. Parker:**
Wrap of velvet brocade in deep reds. Collar of monkey. Black velvet gown studded at the girdle with ornaments of brilliance. Pearl necklace. Diamond corsage orna-ment in tall diamond corsage orna-ment.

**Mrs. Edwin H. Ohl, Jr.:**
Rose brocade gown in atraient line. Deep collar of white fox in Pandemonium. Gold shoes.

**Miss Helga Gray:**
Gown of rose silk and beautiful Florentine shawl of crystal white with heavily embroidered and fringed.

**Miss Virginia Roberts:**
Dress of taupe chiffon. Shoes of bright pink. Necklet of pearls.

**Mrs. Alexander Whiteside:**
Black velvet deep V frock and back of white, embroidered and designed in sequins. Gold shoes.

**Miss Peggy Porter:**
White fur wrap with ermine collar and cuffs. Gown of rose crepe. Pearl necklet.

**Miss Laura Taylor:**
Jade green velvet wrap with bands and collar of beaver. Gown of black and gold metal cloth, gemmed of black tulle. Black velvet slip-pers with gold laces.

**Mrs. Gordon Abbot:**
Gown of cyclamen pink satin with uplifting overdress done in gilt fringe. Cluster of sequins about long drop pink to bronze. Black velvet wrap. Rope of pearls.

**Mrs. A. Lyndo Cochrane:**
Gown of gossamer black lace, with pointed bronze. Bar of diamonds holding the lace drapery. An interest-ing cavalier cape of ermine across the back as a wrap. Rope of pearls. Diamond cuffs.

**Mrs. Theresa F. Proctor Rice:**
Wrap of metal cloth over metal cloth tunic box for color. Gown of white satin with gilt gimp fringed. Double strand of pearls. Gold mesh purse.

**Miss Nesbit Gardiner:**
Wrap of unpainted ermine with deep collar and bands of white fox. Gown of violet peche chiffon banded in sequins. Swinging shoulder cape to the waist. Pearl necklace and eardrops.

**Miss Emelie Winslow:**
Gown of mauve metal brocade. Gown of mauve in Moyenage, banded with crystal dotted white lace. Transparent hem. Purse of gold and emerald beads. Necklet of gold crystals.

**Miss Hannah Hallowell:**
Gilt brocade shoes and wrap of white fur. Gown of brilliant sil-ver appliqued on white satin. Two-tiered skirt. Seed pearl neck-lace in several star strands.

**Miss Ellen Hallowell:**
Wrap of green velvet shot through with gilt threads. Gown of mauve crepe with fringe.

## *Audience Holds Applause Till End of Act*

*In most operas it is proper to hold the action for a moment to permit a singer to acknowledge applause for an impressive aria and the per-former will step out of his role long enough to make a bow or two to his admirers.*

*Not so with the German music drama. Here Wagner is trying to end the action next on unbroken, and the audi-ence, sensing that interruptions would be out of place, holds its applause until the close of each act.*

## Sartorially Speaking 5th Night Is Greatest of Opera Season

*(Boston Evening American Photos)*
MRS. ALVAN T. FULLER
The First Lady of the Commonwealth was a distinguished figure in her gown of black.

# TODAY

Continued from First Page.

WHAT HAS MADE THE STANDARD OIL COMPANY?

DETAILS of that conversation between Rockefeller, sup-posed to have one billion, and Ford, supposed to have two bil-lions, would be as interesting as the visit of Heine, the young poet, to Goethe, the old poet. Heine had a speech made up, but forgot it when he saw Goethe.

The two U. S. A. financial poets probably talked about the Florida climate, not about bil-lions at all.

LAST NIGHT, just after the sun had gone, and when the sky began to grow dark, Jupiter and Venus were seen in the West, a brilliant, beautiful sight. They seemed almost to touch, although separated by 400,000,000 miles, their nearest approach.

In that "approximate stellar conjunction" there were many lessons. Both planets shine by the reflected light of the sun. Jupiter's diameter is 11 times that of Venus, but Venus seems much more brilliant, being only 60,000,000 miles closer to earth. Jupiter, enormous always, delves us. To millions, for-stance, the Browning seemed more important than that of Warren Hastings, Jim Brown or Joan of Arc.

MORE SKYROCKETS in Wall Street yesterday, in view that financial garden of Eden, civilization intervene Mr. Rockefeller owns stock in a railroad called Wa-bash & Lake Erie. Somebody wanted to combine that road with some other railroad and the price went up.

Then foolish bears said, "This won't last," and sold "short." They learned yesterday how ig-norant it is to sell what you don't own, especially if it happens to belong to John D. Rock-feller.

Peaceably playing golf, he has nothing to do with the mar-ket. But those that sold the stock couldn't get it to deliver, and the price went up $60 a share above a recent selling price.

Selling short in this land is dangerous business. Selling Rockefeller stocks short calls for a guardian.

WASHINGTON says the Mc-Nary-Haugen bill for farm relief will actually go through, helped by Southern Democrats. A year ago McNary-Haugen were kicked around our legislative halls most pitifully. Nobody was back of them except West and corn farmers. All Re-publican Republicans anyhow.

But now cotton is down and Southern Democrats think that something really ought to be done for the farmers. Some-time very likely will be done or tried. How it will work out time will tell.

SENATOR HOWELL says any law concerning radio should provision and establish the fact that the government owns the air. That, theoretically, is ex-actly right, for, *theoretically*, the people own the government, and therefore ought to own the air. But worthy single taxers think that government, the people, ought to own the earth, and by and experience how quite a gap separates "ought" from "is." Man is an inquisitive animal, and when air becomes valuable, he finds a way to own it.

MR. BANTON, district attor-ney of New York, plans to give up the idea of a jury to try un-immoral plays, and will ask those producers of indecen-cy to go direct to the grand jury, put them in prison if he can. Result will be interesting, show-ing what the public really thinks about indecency, and how far our Puritan ideas have relaxed since the days of "The Black Crook."

That "shocker" of older times, with ladies in high heels, laced boots and modest tights, would seem frightfully dull now.

If you have capital to invest and desire to be your own boss—the Classified Ads contain various Business Opportunities which may be of interest to you. Classified on.

# TRISTAN BRINGS CLIMAX

## Chicago Civic Singers Render Wagner Masterpiece

By MOSES SMITH

THE climax of the short season of opera that is now annually al-lotted to Boston was reached last night in the performance of Wag-ner's "Tristan und Isolde" for the first time since the traveling Ger-man company gave it here several years ago. When we say "climax" it is not to indicate that the Chicago opera company may not have some very fine musical sweetmeats in store, but that for Wagner lovers, hear-ing and seeing "Tristan" remains a unique experience.

That was proved by the character of the audience drawn to the Bos-ton Opera House last night, an audi-ence which apparently included ev-eryone socially and musically prom-inent in Hub perts. The house was sold out weeks in advance, an obvious indication of how starved Boston is for Wagnerian music-drama.

When the reviewer sets down these facts he is really only ador-ning for time. To speak about the opera itself with any approach to soundness and clarity is a difficult thing to do an hour or two after the performance. This "Tristan" is music, for one who has not heard it quite since that performance of the German almost four years ago, has an inebriating effect.

### MANY PITFALLS

Of course your matter-of-fact critic can say that the drama is mostly ridiculous and preposterous that Wagner was not a master of the theatre in that opera, that the poem, which that obstinate creature wrote himself, is faulty and occa-sionally absurd. The man who sees only prosaic things may maintain stoutly that it is impossible to find a tenor who can act and sing the hilarionic ability and vocal tech-nique adequate for his share of the scope with the appearance of the courtly and romantic knight that is Tristan. This same "no" man will insist that if you can get a soprano Tristan you have the problem of Isolde all over again.

It is true that a performance of Wagner's masterpiece is filled with all sorts of pitfalls. And yet, we say soberfully, "What is it?" Does anyone listen to this opera of heroic love and death, and if, when the great Liebestod begins in the third act, he does not have a catch at his throat, he must have a heart of stone.

### SYMPHONIC POEM

The music is what gets you. Never has passion been painted in more glowing colors, never has the art of tone been used with such telling effect. The music is positively in-flammatory, but not impotent. It is beautiful. We have seen old men grow momentarily young while lis-tening to it. We write at white heat, it has the effect of intoxica-tion upon the listener as it probably had upon Schindelmeisser upon the composer.

The first act of "Tristan," while it contains many glowing pages that only Wagner could have penned, is not of uniform greatness. But the second act is one long symphonic poem, a monument in opera and will not soon be too, with most of the third act, especially the Liebestod, which recapitulates the overwhelm-ing sorrow that takes hold on the listener.

Last night's production was a se-ries of surprises. It is no secret that Americans have not been strikingly successful with the greater Wagner. And leaving out of account the ma-nipulation of the ever-welcome mu-sic, we could not become enthusiastic somehow on learning of the project-ed staging of "Tristan" by the Chi-cago company.

### STARS AS ISOLDE

But fears were groundless, for the performance in actuality was a good one. The "star" was the person whose name appeared at the bottom of the cast on the program, Giorgio Polacco, conductor. A man of pro-ough knowledge and authority in operatic technique generally, of wide-tastes, one of the greatest operatic conductors in the world, Mr. Polacco poured his musical catholicism in the direction of the enormously diffi-cult "Tristan" score. He guided everything with a firm hand, ob-tained an astonishingly brilliant per-formance from his orchestra, and re-ceived deserved plaudits from both audience and performers during the intermissions.

The very difficult role of Isolde, to whom is allotted the singing of almost the entire first act, was filled by Elsa Alsen. When she sang here four years ago she was already a trained Wagnerian player, but in spite of the passage of years she was last night fairer to look upon, more with consummate artistry, and acted with a sure knowledge of the drama. Altogether a great Isolde.

### ROSE TO HEIGHTS

Those who have judged Charles Marshall by his previous work in Boston could not have dreamed that he would have made an effective Tristan, yet he was one of the big surprises.

His voice had hitherto undis-played power and the Wagnerian quality. In the first act and, at odd moments in the third, he rose to greatness. His enunciation was not good, nor, sad to say, was that of most of the company, with the ex-ception and Mme. Alsen and Alex-ander Kipnis. In their cases it was possible for a listener with a mea-nodding acquaintance of the Ger-man language to understand the words.

Kipnis was cast as King Marke, in Washington,

## *Box Parties on 5th Opera Night*

NO 44—Mr. and Mrs. Gordon Means. Guests: Mr. and Mrs. Wallace Goodrich, Mrs. F. Lothrop Ames, the British Ambassador, Mr. Henry Getty Chilton.

No. 32—Mr. and Mrs. Edward Jackson Holmes. Guests: Mr. and Mrs. Charles S. French, Mrs. Wil-liam E. Beaman.

No. 20—Miss Morse. Guests: Mr. and Mrs. Frederick Curtis, Mr. Ron-ald W. Cordingly, Dr. Robert Mor-rie.

No. 51—Mrs. Ralph Lindsay Flan-ders. Guests: Mr. and Mrs. Wil-liam Whitney, Mr. Snelling Robin-son, Mrs. Charles Snelling Robin-son.

Mrs. Hugh Bancroft. Guests: Miss Virginia Ayres, Miss Jessie Ban-croft.

No. 38 and No. 45—Mr. and Mrs. R. H. Bristow Draper. Guests: Mr. and Mrs. A. Lithgow Dewens, Mr. and Mrs. Robert Amory, Mr. and Mrs. Ralph Bradley, Mr. Donaldson Nichols, Mr. Livingston Davis.

No. 29—Mr. and Mrs. Alfred F. Donovan, Jr. Guests: Mr. and Mrs. Theodore Pring, Dr. and Mrs. John Rock, Miss Margaret Lyons, Mr. James Van Der Poel.

No. 43 — Mrs. Donald McKay Frost. Guests: Mr. and Mrs. George Wiznski, Dr. and Mrs. John Ho-mans.

No. 46—Mr. and Mrs. William R. Sampson. Guests: Mr. and Mrs. Joseph C. Stout, Mr. and Mrs. Wil-lam H. Franks, Jr.

No. 26—Mr. George C. Lee, Jr. Miss Cornelia Hallowell, Mr. Frank Hallowell, Mr. William Hallowell.

# WOMEN PLAN WORLD MEET IN CAPITAL

New York, Feb. 5 (A.P.)—A world welfare conference to be held in Washington in May was announced here today by Mrs. C. C. Calhoun, who is president of the Women's Universal Alliance, sponsor for the conference.

"The meeting plans for the con-sideration of united welfare work, both in this and other nations," Mrs. Calhoun said.

"The United States, for example, today the world's richest and most powerful nation, is far down among the civilized nations in scientific measures for women in childbirth and prenatal care of the child. Education and home economics will be discussed and legislation affect-ing women and children.

**GOAL OF ALLIANCE.**

"The first world welfare confer-ence of the Women's Universal Al-liance, which was held in Washing-ton in 1923, resulted in concrete benefits in many countries.

"France has formed a branch of this alliance; the women of England, Scotland, Spain and other European countries and of the South Ameri-can nations, have also joined in the work.

"The ultimate goal of the alliance is the erection of a building of serv-ice as a memorial to those who lived and to the inestimable services of the pioneer women of the west whose names are dying out of tradition and to whom this generation owes the duty of redeeming them from oblivion.

"The slogan of the organization is 'A tribute to the past,' a service to the present and an inspiration to the future."

**SHRINE FOR WOMEN.**

"The memorial is not to be an empty shrine, but a centre where great and priceless symbols, relics and family archives will be pre-served.

"It will be a shrine where names of great women of each State and country will be fittingly commem-orated; a centre for home culture and for mother and child welfare; for the establishment of a loan fund where youth of tested talent may receive material aid in their chosen vocations; a centre for arts, industries and science."

The memorial will be established

## Marshall Rises to Heights in Title Role of Opera

and his treatment of the role gave unalloyed pleasure. What a beau-tiful voice has this man, and how surely and yet simply he creates the illusion of the character he is inter-preting. Cyrena van Gordon sang the music given to Brangaene with her accustomed opulent voice, but she has been seen to better ad-vantage in another of Wagner's music dramas, "Die Walkure."

Richard Bonelli, appearing as Kurvenal the faithful, made a good showing; if not a great one, it was because the great Wagnerian sing-ing actor must have years of school-ing in his specialty. For the same reason any faults of the remainder of the cast should be overlooked—and they were minor faults. After all, the main thing is having "Tris-tan" performed more than once or twice in a generation.

***Of Course, This May Be True.***

Among other bits of philosophy in "Judy", now moving out of the Hollis, is the remark made by one of the characters to the effect that the reason milkmen seldom marry is because they see so many women very early in the morning.

# STAGE AND SCREEN

***She Has Pretty Eyes, Too.***

When a local doctor charged Pert Kelton of "Honey" five dollars for removing a speck from her eye, she exclaimed, "Heavens, you should be down in Florida selling real estate," thereby causing a laugh and a two-dollar discount.

## THREE NEW ATTRACTIONS MOVE IN WITH BRIGHT STARS TO DAZZLE THE PLAYGOER

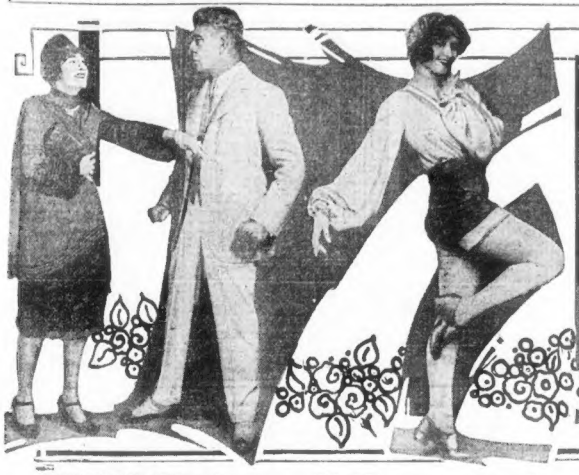

LORDING IT OVER BYRON is Frances Starr in this scene with Arthur Byron taken from her new play, "The Shelf," which opens Monday at the Plymouth.

MISS LINDA, as you see her among the gambols of "Sunny" at the Colonial, dances her way to popularity with Boston audiences in the most eye-soothing manner.



SOPHIE TUCKER arrives Monday, with what has been called a "gay galaxy" of sheiks and shebas, to lead the Tremont back to the syncopated ways of the drama in "Lemaire's Affairs."

NINA OLIVETTE sweeps along in successive weeks of popularity with "Queen High," girl and music festival, at the Wilbur.



MYSTERY, according to one great philosopher, is woman's fullest charm. Here's proof. In "The Triple Cross," shivery shuffler at the Park, Margaret Wycherly and Natacha Rambova deal most extensively in these precious endowments.

# WOMEN TAKE LIGHTS, MEN TURN IN DEEDS

By NICHOLAS YOUNG.

WHETHER you accept the authorized announcements as solemn news or make up your own mind on the subject, musical comedy is just as funny—and no more—than the masculine comedian makes it. There are glaring examples of this in the local drama, in which fluttering femininity draws heavily upon electric signs while sturdy and perspiring males do their best to keep their audiences at proper temperature and interest. Undoubtedly the most striving comedian of the current stage is Jack Hazzard of "Queen High," a toiler in the arts of cautious musical drama. Incidentally, Mr. Hazzard, without the usual argument, is probably the most comical comic the musical comedy stage has provided in these stirring days of high prices for good entertainment.

* * *

CURIOUSLY enough, a successful musical comedy is promoted principally through the more or less scintilating talents of some feminine toiler in the arts. As a fair example we have Marilyn Miller in "Sunny," to which Jack Donahue and his own brand of local frivolities baffles the spectators. Also we have John E. Hazzard, who makes "Queen High" a teaser for suit and cloak buyers and others who prefer laughs instead of tears with their theater. Mr. Hazzard, being only one of three in a triple star diagram has had serious work laid out for his talents. Naturally he makes the most of his opportunities.

* * *

*It may be said, in all fairness, that while Marilyn Miller needs the dancing feet of Jack Donahue to make "Sunny" the riot of the season, Julia Sanderson and Frank Crumit lean heavily upon the lusty comedy of Jack Hazzard to give "Queen High" its nightly draw. Mr. Hazzard accepts his honors graciously—he takes them as they come and is satisfied. Doubtless Mr. Donahue of "Sunny" shrugs a shoulder and nods an artistic approval when the nightly jam of theatregoers applaud and cheer the graceful antics of Marilyn Miller. Mr. Hazzard does the same for Miss Sanderson.*

* * *

HOWEVER the hardened playgoer may view it, Marilyn Miller has received much in artistic glory for which she should thank Jack Donahue, and Julia Sanderson, even more seasoned in the ways of the theater, should make devout obeisance to Jack Hazzard, the really honest funny man of the current drama. Taking an unbiased view of the town's musical comedy ventures, it must be admitted that the men have much the best of the situation. Jack Donahue strips "Sunny" of any particular glory not concerned with his own efforts and Jack Hazzard contributes even more for the popularity of "Queen High." That is musical comedy.

## PURITAN JOY DIVINE

YE OLDE TYME ROMANCE in "The Scarlet Letter" at Loew's Orpheum. Lillian Gish and Lars Hanson present their most pink-tipped [illegible] in this prim moment from Hawthorne's story of woeful wooing.

## Frank's Aide

ROBERTA ARNOLD comes to town with Frank Craven in "Money From Home," to open Monday night at the Hollis.

## LIDO BAND AT KEITH'S

Whether or not avoirdupois has anything to do with musical ability is a question, but it is a peculiar coincidence that one of Paul Whiteman's greatest musical rivals is also his foremost competitor when it comes to making a substantial showing on the weighing scales. The young man in question is Jacques Renard who is to appear at B. F. Keith's next week. He will be assisted by his Lido Venice Orchestra.

Ordinarily it would be a long jump from musical scales to weighing scales, but Paul and Jacques make the two into an algebraic equation. In spite of their rivalry on the scales, they are very good friends and it was through the recommendation of Mr. Whiteman that Renard was given his two-year contract with the Victor record people.

Renard's style of interpreting popular music is similar to that of Paul Whiteman in that they both use the symphonic method of playing jazz, which is more melodious and pleasing to the ear than the variety usually heard, and yet the peculiar rhythmic beat is maintained. Leaders of orchestras strive to obtain this effect, but few are successful, with the result that those who are like Jacques Renard are much in demand.

### Film Ammunition Keeper Must Watch His Step

His name is Jack Little. But his job is a big one. He looks after the explosives during the filming of pictures. When Buster Keaton wanted somebody to take care of all the dynamite and powder to be used in "The General," new film comedy at Loew's State, he got in touch with Mr. Little.

Fifteen years ago the unusual "powder man" got interested in pictures. He has been injured four times and was nearly blown to bits during the filming of "The General" in Oregon. When the soldiers were trooping across the fields in "The Big Parade," Little kept the powder under surveillance. Naturally, therefore, Buster picked the same powder man to do the honors for the ammunition employed by the Southerners and Northerners in the Keaton film.

## NEXT WEEK'S NEW BILLS

HOLLIS—Frank Craven in "Money From Home." A mixture of small town comedy with dashes of Broadway for seasoning. Of course, as you may suspect, Mr. Craven also is the author. In the supporting cast are Roberta Arnold, Leo Donnelly, Camilla Dalberg, Fred Graham, Adora Adams and John Ravold. Staged by Mr. Craven. Produced by A. L. Erlanger.

* * *

PLYMOUTH—Frances Starr in "The Shelf." A comedy by Dorrance Davis, in which the central thought touches intimately the fleeting years of a woman who has lived well and brilliantly. In the supporting cast are Arthur Byron, Donald Meek, Lee Patrick, Lawrence Leslie, Louise Kimball, Florence Earle and Leah Winslow. Produced by William B. Friedlander.

* * *

TREMONT—"LeMaire's Affairs," a musical revue presenting Sophie Tucker, Ted Lewis and Lester Allen as a triple star combination. Eye and ear entertainment for the multitude. Skits and travesties by Andy Rice, Ballard Macdonald, Jack Lait and Edgar Allen Woolf; lyrics by Ballard Macdonald; music by Martin Broones; dances and ensembles directed by Bobby Connolly. Twenty-eight principals and the usual chorus are included. Staged by William Halligan. Produced by Rufus LeMaire.

* * *

ST. JAMES—(Stock) "The Show Off," a play of American life in West Philadelphia by George Kelly. Originally popular as a Pulitzer prize winner. First time here at popular prices. Walter Gilbert has the role of Aubrey Piper, the "show-off." Also in the cast are Florence Shirley and others of the Keith Albee company.

* * *

REPERTORY—"Tornado," by Edward Knoblock. A story of Enz Bahmen in South Africa, with natives thrown in for good measure. In the cast are Henry Jewett, Ruth Taylor, Ralph Roberts, Guy Phillips, Agnes Elliot Scott, Augusta Gill, Louis Leon Hall, William Mason and William Faversham.

## HIGH-NOTED TENOR HAS FREEDOM OF THE C'S

ROY CROPPER is caught by the cartoonist in a burst of song during "Castles in the Air" at the Shubert. Our Jamaica Plain way they still remember the days when Roy raised a boyish soprano at the Agassiz Grammar School.

## Princess Pat

PATSY RUTH MILLER, regal and stately, will be discovered with Monte Blue in "Wolf's Clothing" at the Modern and Beacon.

## WALSH LANDS SOLIDLY

The mantle of directorial fame now descends on the shoulders of Raoul Walsh, who directed "What Price Glory," now at the Majestic. Even with such master films as "The Wanderer" and "The Thief of Bagdad" already to his credit, it wasn't until "What Price Glory" emerged in cinema form that his genius for direction lifted him to a place alongside the first rank directors.

Walsh was born in New York city and was educated at St. Francis Xavier's. His first introduction to the movies was as an actor in "The Birth of a Nation," where he played the role of John Wilkes Booth. Immediately thereafter he dropped histrionics for the megaphone and has been directing pictures ever since.

"Directing 'What Price Glory,'" states Raoul Walsh, "was not an ordinary film assignment to me. I knew the play and knew that William Fox wanted a screen epic. But I knew more than that. I knew 'What Price Glory' meant more to me than any picture I had ever before directed. Here was drama, comedy, spectacle, all in one picture. If ever I wanted an opportunity to show the kind of director I was, I had it now. I set to work on the picture, determined to make it the best drama ever filmed."

### St. James Character Actor Was Born to the Stage

John Wiltbrop character man of the Keith-Albee stock company at the St. James, was born to the stage. His mother was an actress and when he was sixteen years old he tried the stage for himself and has been an actor ever since. His debut was short, however, as he was sent back to Columbia University to finish his education.

As soon as he had finished at Columbia he started on his career and has not only played "on the boards" but has written three one-act sketches, two of which were successful.

For the past eight years he has been playing "characters" and in order to correctly portray the countless roles he has been called to create, he has been forced to spend much of his time studying.

## TEN OPERAS BILLED FOR FINAL WEEK

Boston Opera lovers, after a week of the most brilliant and highly successful opera seen in many years, face the second week of the fortnight's season of the Chicago Civic Opera Company.

Ten different operas will be crowded into the eight scheduled performances—with double bills on Tuesday and Friday.

The repertoire and principal singers are scheduled as follows:

Monday evening, February 7th: Boris Godunoff (Moussorsky) with Mme. Cyrena Van Gordon; Messrs. Antonio Cortis, Vanni-Marcoux, Virgilio Lazzari, Edouard Cotreuil, Conductor, Polacco.

Tuesday evening, February 8th: Daughter of the Regiment (Donizetti) with Mmes. Maria Kurenko, Maria Claessens; Messrs. Charles Hackett, Edouard Cotreuil, Vittorio Trevisan, Conductor, St. Leger. Followed by Pagliacci (Leoncavallo) with Mme. Claudia Muzio; Messrs. Charles Marshall, Cesare Formichi, Conductor, Weber.

Wednesday matinee, February 9th: Carmen (Bizet) with Mmes. Mary Garden, Edith Mason; Messrs. Ferand Anseau, Giacomo Rimini, Edouard Cotreuil, Conductor, Polacco.

Wednesday evening, February 9th: Rigoletto (Verdi) with Mmes. Elde Novena, Lorna Doone Jackson; Messrs. Antonio Cortis, Richard Bonelli, Edouard Cotreuil, Conductor, Morandi.

Thursday evening, February 10th, Don Giovanni (Mozart) with Mmes. Rosa Ralsa, Edith Mason; Messrs. Charles Hackett, Vanni-Marcoux, Alexander Kipnis, Virgilio Lazzari, Edouard Cotreuil, Conductor, Polacco.

Friday evening, February 11th, Julith (Honeggar), First Boston Performance, with Mme. Mary Garden; Messrs. Theodore Ritch, Cesare Formichi, Edouard Cotreuil, Conductor, Polacco. Followed by Gianni Schicchi (Puccini) with Mmes. Elde Novena, Maria Claessens; Messrs. Charles Hackett, Giacomo Rimini, Virgilio Lazzari, Conductor, Moranzoni.

Saturday matinee, February 12th, La Boheme (Puccini) with Mmes. Edith Mason, Irene Pavloska; Messrs. Antonio Cortis, Luigi Montesanto, Virgilio Lazzari, Conductor, Polacco.

Saturday evening, February 12th, Il Trovatore (Verdi) with Mmes. Claudia Muzio, Augusta Lenska; Messrs. Arrido Limfi, Richard Bonelli, Virgilio Lazzari, Conductor, Weber.

### Printemps With a French Cast Follows Opera

The charming and gifted Yvonne Printemps will come to the Boston Opera House on Monday night, February 14, with her musical comedy success,

Yvonne Printemps

who is his second wife, a well known Parisian favorite of the twenties.

They met, as the story goes, after M. Guitry had married Miss Printemps (severing about the stage of the Folies Bergere.

## 'FOR ALIMONY ONLY'

"'TWAS ON A NIGHT LIKE THIS" that Lesirice Joy and Clive Brook took a ride in the new sedan to find out if the rear seat were as snug as the salesman said. The outcome is "For Alimony Only" at the New Boston.

**"Ghost Train" Gets New Actor.**

Rupert Lucas, an actor of the English stage, has been snared by E. E. Clive for the Copley, and will make his first appearance here on Monday in the leading role of "The Ghost Train." Jo Di Pesa warns us that Lucas speaks five languages.

# STAGE AND SCREEN

**This Boy Must Have Talent.**

Edward B. Paramore, Jr., author of "The Triple Cross" at the Park, doesn't care what he does for a living. Already, at 37, he has been a miner in Arizona, a professional ball player in California, and a teacher of English in Connecticut.

## RANDOM SHOTS OF SCENES AND FOLKS CULLED FROM THE NEW WEEK'S FILM FEAST

**MARRIED MONOTONY** settles itself like dust in the rain on Lya de Putti and Ricardo Cortez in "The Sorrows of Satan," at the Metropolitan. In making this mating, Satan has much to be sorry for.

**THE BAG OF TRICKS** Buster Keaton uses in "The General," his latest laugh-raiser at Loew's State, is stuffed like a sausage with all manner of pleasant things. If you watch closely he will spring a lot of new ones about the Civil War.

**SWEET ADENOID!** In "What Price Glory," at the Majestic, Sammy Cohen and Ted McNamara get "potted" on a few jugfuls and, for the special benefit of Dolores Del Rio, tune up their tonsils with a magnificent display of bridgework.

**CAME THE DAWN** and a riddle, and thick grey clouds in a leaden sky. And the befuddled gentleman must chase himself around to find out whence came the strange maiden. Lewis Stone and Ann Boyr finally clear themselves in "The Blonde Saint" (Olympic).

## BUILDS JAZZ B. UNIQUE METHOD

Ted Lewis, "High-Hatted Tragedian of Melody And Song," and the star of "Le Maire's Affairs," opening Monday at the Tremont, is not only unique in method, but original in the manner of the presentation of his musical offerings. He waves no magic wand to lure melodious harmony from his "Merry Musical Clowns." They play by instinct, not by note. Perhaps that is why this jazz band has won world-wide fame.

Ted Lewis

Scouting the unconventional presentation of syncopated tonesome, Mr. Lewis offers an interesting study in motion. He picks out a piece that appeals to him and learns no play by it. I never conduct the numbers. I think the funniest sight in the world is to see a director of a jazz outfit—which should mainly direct with tempo in every toe and finger tip—standing up and swinging a little stick, 'beating time' for a gang of temperamental tuxedoundo who play with sheet music in front of them.

"Why, even in my earliest struggles as an entertainer, I made it a rule to teach my boys the basic or motive melody of a new number, then tear the music up. We all play by instinct, just as one whistles a tune.

### Patsy Miller Got Started With Buster Keaton

Patsy Ruth Miller, now being featured in "Wolf's Clothing" at the Modern and Beacon, was born in St. Louis, Mo., in 1904, and educated in the same city. When but a baby, she was carried by her family visited California in their lovely dark-eyed Patsy was offered a contract with Buster Keaton's pictures. She was especially chosen to play opposite Lon Chaney in the filming of "The Hunchback of Notre Dame" and followed this success with many other notable productions.

## WATCHES THE HOME FOR DRAMA

If one is possessed of an average vocabulary it is a fine thing in the world to write a play, according to Frank Craven, whose latest comedy, "Money from Home," will open at the Hollis Monday night, with the author himself in the cast. Any number of people are ambitious to write for the stage and those who have attempted it confess that the great difficulty is in hitting upon a story that will be interesting. This came out when somebody asked the actor-author what kind of play under usual conditions was most likely to succeed. To his way of thinking—and he feels that he has furnished proof to believe it—a First Year, "Too Many Cooks" and "New Brooms"—the public has always had a leaning toward family life. Furthermore, it is a known fact that people like to see themselves or others with whom they are intimately acquainted, reproduced on the stage.

Frank Craven

"People are usually interested in the family play," says Mr. Craven, "because almost everyone has a family. The chief elements in many plays nowadays are love and financial interests, and that is about the range of the interests in the average family.

### Courage and a Trick Lands Job for Clive Brook

"I haven't made a picture since the war." As a matter of fact he hadn't even appeared before the motion picture camera when he made that statement—but he got the job just the same.

Clive Brook, who supports Leatrice Joy in "For Alimony Only" at the Keith-Albee Boston, has been in pictures for a few years.

He began his career in London, following successful stage engagements there. The popularity which brought him to American attention was "The Freedom," in which he supported Betty Compson.

## FILM FARE FOR NEXT WEEK

METROPOLITAN—(Starting today) "Sorrows of Satan" (first run) adapted from the Marie Corelli novel. An impressionistic drama of the "rags-to-riches" theme raised to the dignity of D. W. Griffith's direction. In the cast are Carol Dempster, Ricardo Cortez, Adolphe Menjou and Lya de Putti. A Paramount picture. On the stage, John Murray Anderson's oriental spectacle, "Chinese Jade."

LOEW'S STATE—Buster Keaton in "The General" (first run), adapted by Al Boasberg from various incidents connected with an old locomotive, called "The General," in the Civil War. A comedy in which the star has fun as a railroad engineer during war time. Also in the cast are Marian Mack and Jim Farley. Buster Keaton directed. A United Artists' picture. On the stage, Art Landry and his Jolly Syncopators.

OLYMPIA—(Starting tomorrow) "The Blonde Saint" (first run), adapted from "The Isle of Life," novel by Stephen Whitman. Romantic drama of a persistent suitor and a finally submissive heroine. The featured players are Lewis Stone, Doris Kenyon and Anne Boyr. Svend Gade directed. A First National picture. Also vaudeville.

NEW BOSTON—(Starting tomorrow) Leatrice Joy in "For Alimony Only" (first run), adapted from an original screen story by Lenore Coffey. Romantic drama of a wife who married for a pay envelope. Also in the cast are Clive Brook, Lillian Tashman and Casson Ferguson. William DeMille directed. A Producers' picture. Also vaudeville.

MODERN and BEACON—(Starting today) Monte Blue and Patsy Ruth Miller in "Wolf's Clothing" (first run), adapted from a story by Arthur Somers Roche. Modern drama of the big city. Roy del Ruth directed. A Warner Brothers' picture. Also Buck Jones in "Desert Valley" (first run), adapted from Jackson Gregory's story of the Western plains.

FENWAY—Harold Lloyd in "The Kid Brother" (second week) with Johnna Ralston and Eddie Boland. Also Fred Thomson in "A Regular Scout" (first run), story of a man's regeneration through the friendly influence of the Boy Scouts. Also in the cast are T. Roy Barnes, Mary Carr and Robert McKim. David Kirkland directed. An F. B. O. picture.

## EVERYWOMAN CAN ACT

By FRANCES STARR

With "The Shelf" at the Plymouth

Frances Starr

I wonder if there is a woman in the world who at some time in her life has not secretly or openly desired to go on the stage. As little children we make believe, and I know that some of my best acting was done in pinafore and pigtails in front of a mirror in my tiny bedroom at home.

Through girlhood and womanhood these elements prompt a woman to think what a natural actress she could be if she had the opportunity. Now I earnestly wish that every woman could act. Some wise gentleman is probably saying, "They do most of the time." But I mean really act a part—feel the mental and emotional stimulation of creating a character outside themselves—not as a profession but as a healthful and psychologically sound means of expression for which the humdrum every-day business of living provides no outlet.

Women have a reputation for making scenes or indulging in tears about nothing. I don't suppose there is a husband living who has not said to his wife: "What are you crying about?" and been a little impatient or mystified when he got the sobbing reply, "I don't know." Now I maintain that actresses should be the most balanced women in the world, because they have a legitimate outlet for their emotions.


Amusements Amusements

**METROPOLITAN**

ANOTHER GREAT PROGRAM OF SPECIAL STAGE AND SCREEN FEATURES

—On the Stage—

John Murray Anderson's

"CHINESE JADE"

One of the beautiful Oriental fantasies ever presented on any stage!

—and in addition—

M. I. T. GLEE CLUB

A musical treat of choice selection by this popular aggregation of artists!

D. W. GRIFFITH'S

LATEST FILM MASTERPIECE PICTURIZED FROM MARIE CORELLI'S POWERFUL NOVEL OF THE SAME NAME

"Sorrows of Satan"

ADOLPHE MENJOU as SATAN

RICARDO CORTEZ as DAVID GRAEME

LYA DE PUTTI as THE LOVE STORY OF ALL LOVES

SHOWN FOR THE FIRST TIME AT POPULAR PRICES—PLAYED NOW YORK AT $2.00 ADMISSION

Amusements Amusements

**KEITH-ALBEE BOSTON**

Beginning Tomorrow at 3 P. M.

A NEW DE MILLE SENSATION

FOR ALIMONY ONLY

His Story of a Husband Who Went to Jail Because He Couldn't Pay His Alimony. Paramount Picture.

LEATRICE JOY—CLIVE BROOK

Most Unusual Story Ever Produced on the Screen

A NEW LAUGH "VAN BIBBER" COMEDY "THE MOTOR DEMON"

ALL NEW VAUDEVILLE FEATURES Beginning Monday

A Musical Comedy Flash

MISSES & KISSES

Colorful Act—Pretty Girls & Revue of Songs and Dances

BALDWIN & BLAIR

Funniest of Comedy Skits

Three Good Knights

Comedy Musical Novelty

BAYES & SPECK

Clever Comedy, Songs and Talk

PAUL BRADY Singing, Comedy, Acrobatic Dancer

EMMA EARL HARVEY CO.

PLYMOUTH — NEXT WEEK

FRANCES STARR

in the Comedy Gem "The Shelf" A Great Cast

With Arthur Byron and Donald Meek

Howard Eddie Harrison's Hollywood Frolickers, Entropy, vaudeville and picture theatre, Lexington, Massachusetts. Now and other Something Doing 1. Oct. 31.

HOLLIS LAST 2 TIMES Last Mat. Today

JUDY

with GENIE SMITH CHARLES PURCELL

15 — Judy Joyous Joy Waldrons — 15

WALDRONS BOZO CASINO THE CLOWN WHO NEVER SPEAKS

LAST 2 TIMES TODAY at 2:15 and 8:15

JAMES CRUZE'S production

OLD IRONSIDES

A PARAMOUNT PICTURE

TREMONT THEATRE

Mats. 50c to $1 Eves. 50c to $1.50

REPERTORY

THEATRE OF BOSTON

Management The JEWETT Repertory Theatre Fund, Inc.

First Time on Any Stage

TORNADO

A Powerful Emotional Drama

By EDWARD KNOBLOCK

(Author of "Kismet" and "Milestones," "Kismet" and "Anthony Blake")

MATINEES THURS. and SAT. at 2:30

Evgs. at 8:30. Tickets—25c to $2.00. Popular Prices Thursday Matinee, $00 seats $1.00. No Tax.

COPLEY

Management E. E. CLIVE

Evgs. 8:30. Tues., Thurs. & Sat. at 2:30. Tel. Kns. 6873-6874

55TH PERFORMANCE

THE GHOST TRAIN

You'll Shiver with Thrills and Rock with Laughter

SEATS NOW FOR Washington's Birthday Mat.

Escape high rents and constant moving from your own home. See the unusual offerings in today's Classified Ads. Classification 7b.

Amusements Amusements

**LOEW'S STATE**

MASS. AVE. at NORWAY ST. Open at 12:30 P. M.

Continuous from 12:30 P. M.

BEGINNING MONDAY FEB. 7th

BIG LAUGH WEEK

Mr. MARCUS LOEW presents

BUSTER KEATON in "THE GENERAL"

A LAUGH and THRILL RIOT NOW!

The Management will not be responsible for ribs bent, broken, wrecked or split, caused by over-laughing, over-shaking or uncontrolled hilarity, affecting any person or persons while seeing this production.

ON THE STAGE:

Art Landry's Band Jolly Syncopators Direct from Arcadia College

"THE ADMIRALS" Famous Sea Song Singers

SAME "LOEW" PRICES

Mats. 30c—Evgs. 40c-50c

Tuesday, Sat. & Holidays

SUNDAY: Great Vaudeville Bill and "THE MUSIC MASTER"

laughs thrills

Amusements Amusements

**TREMONT THEATRE**

T. B. Leiblan, Mgr.

THREE WEEKS ONLY

NEXT MON. NIGHT AT 8 O'CLOCK SHARP

Pop. Matinees Wednesday, Saturday and Washington's Birthday—at 2 Sharp

STUPENDOUS CAST OF INTERNATIONAL STARS

JOHN PRICE JONES · WILLIAM HALLOCK · LON HASCALL · FRANK J. CORBETT · COLLEEN ADAMS · VIVIAN GLENN · BOBBY ARNST · HELEN BROWN · JOHN HAMILTON · TEDDY BROOKS · WILLIAM MILLER · SALLY STARR · DOROTHY DEEDER · IDA MILLER · OLIVE BRADY · NELLIE FERNS · MARIA GUNNOE · MAT PETERSON

SOPHIE TUCKER and TED LEWIS IN RUFUS

LeMAIRE'S AFFAIRS

WITH LESTER ALLEN

3 WEEKS — COSTLIEST REVUE EVER STAGED — 3 WEEKS

TED LEWIS' MERRY MUSICAL CLOWNS

ALBERTINA RASCH AMERICAN BALLET

SWIFTEST DANCING BEAUTY CHORUS ON EARTH

MOST SENSATIONAL SUCCESS IN YEARS

SEE IT BEFORE NEW YORK!

**MODERN and BEACON**

SAME PROGRAM AT BOTH THEATRES

Begins TODAY and CONTINUES UNTIL NEXT SAT.

TWO FIRST-RUN FEATURES AT BOTH THEATRES

MONTE BLUE WITH PATSY RUTH MILLER IN ARTHUR SOMERS ROCHE'S STORY

WOLF'S CLOTHING

MELODRAMATIC COMEDY of JAZZ CLUB NIGHT-LIFE

AND ON THE SAME BILL

WILLIAM FOX PRESENTS BUCK JONES IN A DRAMA OF THE SAGE-BRUSH "DESERT VALLEY"

"THE COLLEGIANS" FOURTH EPISODE "The Last Lap"

**FENWAY**

NOW Engagement Extended One More Week By Popular Demand. ONLY BOSTON SHOWING

HAROLD LLOYD

"THE KID BROTHER"

In His Screatest Laughs AND ON THE SAME PROGRAM Fred Thompson in 'A Regular Scout'

**BOWDOIN** SQ. THEATRE CONTINUOUS

"Summer Bachelors" with Madge Bellamy and Allan Forrest. "It's Flaming Youth" with Antonio Moreno and Renee Adoree. Sixth Bennett comedy, "Spirits." Pathe-Review No. 5. Novelty Act. Good Work. Fresh Music. Some Dining Girls.

**GAYETY** TWICE DAILY 2:10 & 8:10

JIGGS, MAGGIE and DINTY

in "BRINGING UP FATHER."

**Not So Very Dumb This Time.**

The literal minded doughboy who spent an afternoon in front of the Majestic waiting for "The Big Parade" to pass is at it again. He has seen "What Price Glory" and, asked if it did not look like real war, grumbled, "Yeh, but where were the cootles."

# STAGE AND SCREEN

*Making "Horse Opera" Star.*

This yarn is told of Fred Thomson, "Western" star, at the Fenway. When he applied for his first movie job there were many other candidates. Showing rare judgment, the Big Boss left the decision to the office stenographers. Fred won.

## 'SORROWS OF SATAN' ARE EXPLAINED

What were the sorrows of Satan? The popular conception of Satan has usually been that of a sinister individual who derived great pleasure from the work of conducting a subterranean rotisserie. Worries, cares and sadness have always been foreign to his supposed make up. Marie Corelli gave him a new description in "Sorrows of Satan," the new film at the Metropolitan. She decided that to be effective, temptation must be attractive. So she made Satan a polished man of the world. Unlimited wealth was at his disposal. He moved in the highest social circles. Yet he was sorrowful. A brooding sadness enveloped him. Why?

Adolphe Menjou

Some say Miss Corelli chose the title because it was effective and sensational. Others insist she wanted to be different and vindicate the reputation of a personage badly in need of it. Anyway, the author produced one of the world's best sellers.

She chose to emphasize the ancient idea that Satan was a fallen angel. Throughout, when he pursues his occupation of putting temptation before weak characters he is saddened by sorrows. It delays th time when he can return to the angelic state.

Those are his sorrows!

## FACES SHINING IN THE NEW AND CURRENT DRAMA

CYRENA VAN GORDON will be heard at the Opera House Monday night as the child of the Impostor, "Boris Godunoff."

VIVA TATTERSALL will help Mr. Jewett and his artistic fellows at the Repertory make the most of "The Tornado."

JACQUES RENARD, leader of the Lido Venice orchestra, will bring his band to Keith's next week for the edification of all.

ROGER WHEELER does his score to furnish giggles and creeps to the spooky action of "The Ghost Train" at the Copley.

KATHLEEN WALLACE will affect the bluffing of "the Show Off," George Kelly's home-folk comedy at the St. James.

## WHAT'S WHAT With Shows REMAINING

By NICHOLAS YOUNG

*"The Triple Cross" at the Park. (Second week.) Good for goose flesh and upright hair. A multiple thriller.*

* * *

*"Queen High" at the Wilbur. (Tenth week.) Indicating musically that poker sometimes is a desperate game.*

* * *

*Marilyn Miller in "Sunny" at the Colonial. (Fifth week.) Fun, frolic and melody for all the family.*

* * *

*"Castles in the Air" at the Shubert. (Third week.) For the eye and for the ear — let your taste be your guide.*

* * *

*"The Ghost Train" at the Copley. (Seventh week.) Railroad travel conducted under weird and humorous difficulties.*

* * *

*"What Price Glory" at the Majestic. (Fourth week.) War taken in hand by the cinema and reduced to the last shot.*

## Star Works As Extra In New Film at the Olympia

Milton Sills is an "extra" in the "Blonde Saint," new film at the Washington St. Olympia. The star, whose salary runs into thousands of dollars a week, worked a scene and got a pay check for $7.50, the usual fee for "atmospheres." It happened this way: Doris Kenyon and Lewis Stone, starred in "The Blonde Saint," had to go on location at the S. S. Ruth Alexandria, en route from San Pedro to San Diego. Mr. Sills, then engaged to Mrs. Sills, accompanied her.

Milton Sills

Miss Kenyon, now

Several persons were to promenade the deck in the background of a scene in which Miss Kenyon and Mr. Stone were the principals. Bob Ross, assistant director to Svgd Gade, put into service none other than Milton Sills

Margaret Wycherly

## OVERCOMING SUPERSTITION

By MARGARET WYCHERLY

Wlth "The Triple Cross" at the Park

I have not the slightest doubt but what more than half of the world's population are nearly scared to death when they are confronted with anything appertaining to mystery, spooks and black art. I distinctly remember that in my younger days I would never go to witness a performance that in any way had to do with this sort of thing. I tried for years to overcome these fears and was heartily ashamed of myself for allowing anything of this sort to enter my stage career.

During my long experience I have been called upon to play many parts, and if you will pardon me for blowing my own horn, I have the credit of being very successful. For years I went along nicely, being cast for parts that were to my taste, but one came a total day when I was gifted a lead in one of the first big mystery plays.

The part was what we stage folks termed "a corker." After reading the part and having most colorful terms submitted to me, I rallied myself together and the temptation to appear in my first mystery play overcame all my superstition. I finally yielded and I did not take me long to get over the dread of appearing in such a role in "The Triple Cross" is a very mysterious way had to do with this sort of thing. I tried for years to overcome these fears and was heartily ashamed of myself for allowing anything of this sort to enter my stage career.

During my long experience I have been called upon to play many parts, and if you will pardon me for blowing my own horn, I have the credit of being very successful. For years

## Keep It Dark, But There Are Two Millers In "Sunny"

There are two Millers in "Sunny" at the Colonial, but only one who appears on the program under that name. That one of course is Marilyn Miller, radiant star of the show.

The other Miller is Marian Miller, only the program lists her as Miriam Crosby, as it would never do to have two girls of such strikingly similar names in the same show. Miss Crosby is a daughter of Rear Admiral Walter Crosby U. S. N. and acquired her stage name by adopting her father's middle name.

Miriam Crosby

Miss Crosby is a native of Cincinnati. She appeared in two series of the Music Box Revue and secured her first engagement with "Good Morning Dearie." She was understudy to Mary Hay

## VARIETY AND PICTURES

SCOLLAY SQUARE—Fred Thomson in "A Regular Scout," with Mary Carr and T. Roy Barnes. Also vaudeville.

GAYETY—(Burlesque) Ed E. Daley's "Black and White Revue" with Walter and Arthur Gilmore.

WALDRON'S — (Burlesque) "The Merry Whirl" revue with Margie Carson and Jack Wilding. Also pictures and vaudeville.

HOWARD — (Burlesque) "Moonlight Maids" revue with Billy Hagan and Anna Toebe. Also pictures and vaudeville.

BOWDOIN SQUARE—Conrad Nagel in "Tin Hats"; Tom Mix in "The Last Trail," and vaudeville headed by the Six Berlo Diving Girls.


Amusements

B. F. KEITH'S

BEGINNING MONDAY AT 2 & 8 P. M. TEL. HANCOCK 2720

The Popular Composer and Producer of Musical Acts

VAUDEVILLE'S FASTEST REVUE

12 PEOPLE HARRY CARROLL 12 PEOPLE

A Beautiful Display of Songs, Dances, Music

"THE DANCING DERBY"

Introducing the Very Latest Dance

"THE CARROLL-INA"

Company of Pretty Girls and Clever Dancers

CHIC—YORKE & KING—ROSE

In "The Old Family Tintype." Mirth, Song, Patter

DUNCAN'S LULLIES | MITCHELL & DOVE

Famous Canine Actors | Hokum & La Class

WILL & GLADYS AHEARN

In Their Clever Oddity, "A Spinning Romance"

SMITH & STRONG | THE HARLEQUINS

Voice from the Golden West | Art, Grace and Flexibility

UNUSUAL SPECIAL ATTRACTION!

First and Exclusive Vaudeville Appearance

JACQUES RENARD

In Person with His Famous

LIDO VENICE ORCHESTRA

Most Popular Radio Feature in America

NEXT WEEK BERT LYTELL FAMOUS MOVIE STAR IN PERSON

Tomorrow At 3 P. M.

HERBERT WARREN

BILLY HALLEN

HYDE & BURRILL

And Big Bill of

CONTINUOUS BIG TIME Vaudeville

3 to 10:30 P.M. ENTIRE ORCHESTRA

1st BALCONY 75c

2nd BALCONY 40c

CONTINUOUS POLICY Sundays Only



Amusements

SHUBERT BOSTON OPERA HOUSE

CHICAGO OPERA SEASON

Today at 2 PELLEAS ET MELISANDE Debussy. Messrs. Mojica, Vanni-Marcoux. Conductor, POLACCO

Tonight at 8 LUCIA DI LAMMERMOOR Donizetti. Mmes. Kurenko, Mason, Marshall, Formichi. Messrs. Martino, Curtis, Bonelli. Conductor, ST. LEGER

NEXT WEEK

FINAL WEEK, FEB. 7-12—Mon., Boris Godunoff, with Mmes. Van Gordon; Messrs. Curtis, Vanni-Marcoux. Tues., Daughter of the Regiment, with Mme. Maria Kurenko; Messrs. Hackett, Cotreuil. Followed by I Pagliacci, with Mme. Mojica; Messrs. Marshall, Formichi. Wed. Mat., Carmen, with Mmes. Garden, Mason; Messrs. Anseau, Bimini. Eve., Rigoletto, with Mme. Elde Norena; Messrs. Curtis, Bonelli. Thurs., Don Giovanni, with Mmes. Kalo, Mason; Messrs. Hackett, Vanni-Marcoux; Rhods. Fri., Judith, with Mme. Mary Garden; Messrs. Hitch, Formichi. Followed by Giovni Schicchi, with Mmes. Norena, Claessens; Messrs. Hackett, Bimini. Sat. Mat., La Boheme, with Mmes. Mason, Shear; Messrs. Curtis, Manowarda. Eve., Il Trovatore, with Mmes. Mojica, Lenska; Messrs. Lindi, Bonelli.

TICKETS, at all prices, now on sale at Boston Opera House Box Office.

TICKET PRICES (Tax Exempt)—Box Seats $8, Orch. $7, Orch. Circle $6, $5, $4. First Bal. $6, $5, $4, $3, $2.50. Second Bal. $3, $2.50, $2.



Amusements

LOEW'S ORPHEUM

In the heart of the shopping district—Wash. St., near Winter St. and Hamilton Place CONTINUOUS FROM 9:15 A. M.

WEEK BEGINNING MON., FEB. 7th

Mr. Marcus Loew presents

LILLIAN GISH

In Nathaniel Hawthorne's Great Classic

THE SCARLET LETTER

With LARS HANSON

A Metro-Goldwyn-Mayer Picture

2—ORCHESTRAS—2

CHARLES R. HECTOR'S & KARLE ROHDE'S CHONIERE AT THE BIG ORGAN

Great Vaudeville, Headed by

JACK WILSON

Broadway's Celebrated Comedian, with WARNER GAULT—BETH MILLER & WILLIE WARD in "A NONSENSICAL REVUE"

5—OTHER BIG ACTS—5

Opening to 12:30 25c | 12:30 to 6:00 35c | 6:00 to closing 50c

Excepting Sat. Mats. and Eves., Sun. and Holidays

SUNDAY—GREAT ALL-STAR VAUDEVILLE

MAE MURRAY in "VALENCIA"

Monday Night—Charleston—Black Bottom Contest FOR GOLD CASH PRIZES

Mr. Art Spaulding, Master of Ceremonies



Amusements

SHUBERT LAST WEEK POP. $2 MATS. WED. & SAT.

JAMES W. ELLIOTT'S GLORIOUS

Castles in the Air

The SENSATIONAL MUSICAL SUCCESS OF THE CENTURY!

A NOTEWORTHY CAST HEADED BY BERNARD GRANVILLE ROY CROPPER THAIS LAWTON ERA BRIGGS

DIRECT FROM 6 MONTHS IN NEW YORK AND ONE YEAR IN CHICAGO

The GREATEST SINGING AND DANCING CHORUS OF 100 the STAGE HAS EVER KNOWN

Feb. 14---For 2 Weeks Only

EARL CARROL'S VANITIES

Joe Cook and Frankie Heath, Johnny Dooley, Smith and Dale, Avon Comedy Four, The King Pin of Comedy Revue



Amusements

ROCKING BOSTON WITH LAUGHTER

WHAT PRICE GLORY

AT THE MAJESTIC

2:15 - TWICE DAILY - 8:15

DAILY MATS. - 50c, 75c $1.00

EVERY NIGHT - 50c, $1.00, $1.50



Amusements

OLYMPIA WASH. ST. SUNDAY AND ALL WEEK

A SAINT WITH TANTALIZING LIPS AND A PARIS FIGURE

The Blonde Saint

WITH LEWIS STONE AND DORIS KENYON

From the popular novel "THE LIFE OF STEPHEN F. WHITMAN"

SUPER VAUDEVILLE FEATURES

"TELL TALES"

A Comedy Miniature Travesty in Apaches of the World

BERT RULE & JOHNNY O'BRIEN—Singing Composer and Singing Comedian

MARDO & WYNN in "Bring 'Em Suit"

SYLVIA LOYAL & CO. in Her Original Novelty

OTHER PICTURES & NEWS



Amusements

NEW PARK THEATRE WASHINGTON ST. at BOYLSTON

THOS. B. LOTHIAN, MGR.

EVES. at 8:15 - POP. WED. & SAT. MATS. at 2:15

WATCH FOR THE DAILY ECHO

SECOND SUCCESSFUL WEEK

The SEASON'S SENSATIONAL MYSTERY MELODRAMA

"THE TRIPLE CROSS"

by EDWARD E. PARAMORE, JR.

THRILLED THE CRITICS OF BOSTON INTO UNANIMOUS PRAISE

"Multiply by ten all the shocks and suspenses you have ever witnessed and you may gather a fair idea of how sweet this thriller figures in the sensation."

Brilliantly Acted by the Best Cast of a Decade

Margaret Wycherly AND James Spottswood

WITH

FREDERIC BERT, CALVIN THOMAS, BRANDON EVANS, GLADYS FELDMAN, MARTHA MADISON, CARL HOUSE

— AND —

Natacha Rambova

STAGED BY ALEXANDER LEFTWICH

S. Q. V. S. Q. V.

ALL THE NEWS BEFORE IT HAPPENS

"In This Year of Too Many Musical Shows and Questionable Plays 'The Triple Cross' Stands Out As a Rare Jewel of Clean, Fine, Dramatic Entertainment."



SAID CHARLES HOWARD in the GLOBE:

"Sunny" has brought Marilyn Miller back from her brief sojourn in Barrie's Never Land! As the sophisticated environment of sumptuous musical comedy to which her decorative personality is so highly suited, and her co-star, Jack Donahue, were welcomed with tumultuous cordiality by an audience which loved the attractions to crowd the Colonial Theatre to capacity."

CHARLES DILLINGHAM PRESENTS

AMERICA'S MUSICAL COMEDY SWEETHEART

MARILYN MILLER

In the Aristocrat of Musical Comedies

"SUNNY"

With Her Co-Star JACK DONAHUE THE BOSTON BOY

AND THE FEATURED PLAYER CLIFTON WEBB

COLONIAL THEATRE 2nd BIG MONTH! POPULAR PRICED MATS. WED. & SAT.

T. H. Lothian, Mgr.

Evenings at 8 Mats. Wednesday and Saturday at 2:15



LAURENCE SCHWAB'S ACE OF MUSICAL COMEDIES

QUEEN HIGH

10th RECORD WEEK

WITH JULIA SANDERSON FRANK CRUMIT JOHN E. HAZZARD AND GREAT CAST & CHORUS

WILBUR

EVES. 8.15 - MATS. WED. & SAT. 2:15

POP. $2. MAT. WED.



HOLLIS ST. THEATRE THOS. B. LOTHIAN, Mgr. TEL. BEACH 0131 POPULAR MATINEE WED. Best Seats $2.

NEXT MONDAY NIGHT at 8:15

A. L. ERLANGER Presents

FRANK CRAVEN

Author of "NEW BROOMS" and "THE FIRST YEAR"

IN HIS NEW COMEDY SUCCESS "MONEY FROM HOME"

with ROBERTA ARNOLD and The Following Cast

CAMILLA DALBERG ADORA ANDREWS JOHN RAVOLD

LEO DONNELLY FREDERICK GRAHAM JOHN DIGGS

# STAGE AND SCREEN

## LLOYD STAYS AT FENWAY

With the second week's engagement of the Harold Lloyd feature, "The Kid Brother," at the Fenway, a bit of history forms itself with Boston movie houses. Local film theatres devoted to a week by chance of the have never before carried over an attraction beyond its allotted time. Even with the pretentious movie palaces in New York, it is only occasionally recently that a program picture drew such overwhelming patronage to warrant the extension of its film.

Johnny Ralston

While such films in the "road show" class, such as "The Big Parade," "What Price Glory?" invade the downtown drama and continue to coax a steady custom for weeks at a time, it is seldom possible, even on Broadway, that a picture theatre depending on a weekly clientele can approach anything like a "run" for any of its attractions.

Breaking all attendance records at the Fenway during the past week, "The Kid Brother" piles up its own score for the popularity of Harold Lloyd and—to make it sound bigger—brings the remote regions of Massachusetts avenue closer to Broadway.

## *Charlie Ray to Appear in Many Films*

By LOUELLA O. PARSONS.
Universal Service Motion Picture Editor.

*LOS ANGELES, Feb. 5.*—The young woman who wrote lamenting that she did not hear enough about Charlie Ray will change her tune before the end of 1927. Not only will she hear plenty about his plans, but she will see him often in picture. He has just finished "The Flag Maker."

In spite of the number of offers that have come to him he has definitely decided not to align himself with any one company, but to free lance. That will be welcome tidings to all the exhibitors that find it difficult to get a young man of just Mr. Ray's type.

It was good news for Cecil De Mille's fellow lot when booking for a leading male to play opposite Beatrice Joy in "Vanity." That will be Charlie's next picture under the direction of Donald Crisp.

"Vanity" is the long talked-of story from the pen of Jahore Coffee and is a promise that we shall see Beatrice Joy in something better. She is hope so, for one of the principal things on 1926 was Miss Joy's lack of proper opportunity in the selection of screen material.

Beatrice Joy

*AGNES CHRISTINE JOHNSTONE has come back from Europe with more ideas than she ever had in her life. In fact, after talking with her, Irving Thalberg de clared: 'Hurry and sign her on a new contract before any other producers came seeking her services.*

In other words, Miss Johnstone, who is private life is Mrs. Frank Dorez, remains on the Metro-Goldwyn-Mayer list. Her work in "Beverly of Graustark" did more to promote her than any other scenario. It brought not only Miss Johnstone fame, but established a new record for Miss Davies as well.

*I HAVE OFTEN WONDERED WHY MORE old time actors do not direct. Certainly the experience that comes with years is an invaluable training. Victor Potel is answering my question by being engaged to write and direct twenty-six comedies for Universal.*

That is a large order for any young man, especially when each of them are to bear the trad mark "Sweet Sixteen," and the others are to be called "Snappy Pictures."

Churchill Ross, who appeared in most of the "collegian" series, has been engaged to star in one half of the Potel comedies and Arthur Lake in the rest.

## CHANGES IN VAUDEVILLE

B. F. KEITH'S—Jacques Renard and his Lido Venice Orchestra in special selections; Harry Carroll and company in a dance revue entitled "The Dancing Chic Yorks and Rose Ring in the skit; "Old Family Tin Types"; Will and Gladys Ahern, hand manipulators, in "A Spinning Romance"; Mitchell and Dove in a comedy skit; Smith and Strong in a musical act, and others.

LOEW'S ORPHEUM—Jack Wilson and company in an act of song and dance called "A Nonsensical Revue"; Ben Marks and Ethel in the eccentric skit, "Crossworks"; Marcus Sisters and Carleton in a dance specialty; J. Warren Keane and Grace White in "Manipulation"; Three Collegians in comedy and songs, and others. The feature photoplay is Lillian Gish in "The Scarlet Letter."

**Motoring is the best tonic to improve your health. See the Classified Ads for some used car today. Thousands to choose from.**

## 20 AUTOS AND GARAGE BURN

Auburnmoor, Feb. 5.—More than twenty automobiles were burned to day in flames that destroyed the garage at the Allouni Manufacturing Company in the centre of the town and threatened to spread to the nearby factory, other buildings and dwellings.

The fire started with an explosion of gasoline in the garage. Employes of the plant, owners of most of the automobiles stored there, tried to remove their cars but only a few succeeded.

Help was summoned from the Fitchburg Fire Department when local firemen found themselves unable to prevent the flames from spreading. Bitter cold handicapped them and large quantities of inflammable materials in the garage fed the flames.

The garage was a one-story building about sixty by forty feet.

## STATE HONORS EXECUTED MAN

The State of Massachusetts, which last month took the life of John J. Devereaux in punishment of the Wallham cashier murder, today issued a certificate of gratitude for the executed man's service in the late war.

The certificate, which is signed by Calvin Coolidge, who was Governor when the case was before the courts, and at the time the law authorizing these certificates was passed, reads in part as follows:

"The Commonwealth of Massachusetts to John J. Devereaux: The Commonwealth of Massachusetts, honoring the faithful services of those who formed a part of its land and air forces of the United States who were engaged during the war with the Imperial German government and Austria, in order to keep the integrity of the nation, by a general act of the General Court of 1912, directed that there be signed to present to you this testimonial of the people's gratitude to your patriotism."

The certificate also carried the name of Adjutant-General Jesse F. Stevens, through whose office it is issued.

The father of the executed man, John J. Devereaux, obtained the certificate.

## JEWS TO HOLD 24-HOUR FAST

A rabbinical proclamation, believed to be the first ever issued in the United States, and calling upon the Jewish people of Boston to fast for 24 hours in sympathy with the afflicted Jewish peoples of eastern Europe, was made today by Rabbi Isaac Morrison of the Federated Orthodox Congregations.

The period of fasting is to be from this evening until tomorrow evening, and all Jewish leaders will observe the ending of the fast at a dinner at the Copley-Plaza Hotel, where eminent speakers will aid the raising of $500,000 in this city for European relief work.

David A. Brown of Detroit, who has spent a year and a half away from his business interests to serve as national chairman of the campaign for a $25,000,000 fund, will be a speaker and others will be Henry Morgenthau, Sr., Senator William H. King of Utah and Judge Harry Fisher of Chicago. Louis E. Kirstein is chairman of the Boston campaign committee.

David A. Brown

## WALES MAY VISIT U. S. AGAIN ON CANADA TRIP

London, Feb. 5 (A.P.).—The Prince of Wales will sail for Canada about August 1 unless unforeseen circumstances prevent his journey, it was stated authoritatively today.

At the same time the report that King George and Queen Mary might go to Canada for the semi-centennial Diamond Jubilee of Canadian Confederation, was noted in a statement, but their Majesties will be able to visit Canada the year. The Prince, who will attend the Jubilee celebration and spend some time on his ranch in Alberta, hopes to visit the United States again.

## CHAPLIN LEARNS WHAT A DOG'S LIFE REALLY IS

JUST MISERY, MISERY

Here is Charley himself in a scene from "A Dog's Life," and perhaps he thinks many a day now that if he were the pup he might be comparatively happy.

## *Camera Was Chaplin's Fairy Godmother*

Continued from First Page.

studio, so fascinated the spectators of the screen that whenever Charlie Chaplin was there all others in the picture were forgotten.

Here was a face, homely, strong, not particularly fine or delicate as beauty by the human eye, but the alchemy of photography revealed in it pathos, humor and the rarest sensibility.

These traits must have been in the brain and heart of the actor, but they were undiscernable to the naked eye. The wizardry of photography alone made them visible and tangible.

The Goddess Luck brought Mack Sennett, competent, experienced motion picture director, and Charlie Chaplin, unknown vaudeville actor, together in the dressing room of a second-rate Philadelphia theatre. Sennett then "discovered" him. That fairy god-mother revealed qualities and gifts Chaplin himself did not know he possessed.

The first production under Sennett's direction with Charlie Chaplin as the star, was "The Champion," in which he sewed a horse's head on a boxing glove and thus knocked out a comedy tough prize-fighter three times his own size.

That was a short reel, but it was an instantaneous success. That was the first Charlie Chaplin film to send to Europe. It was understandable in France, Italy and Germany as in England and America. Titles and sub-titles were translated into seven languages, including Russian.

In one short year the Mutual Film Corporation was paying the actor, rather obscure vaudeville actor a salary of $2,000 a year. The greatest actors that ever lived had never received as much.

But other film producers realized that the value of Charlie Chaplin's asset was incalculable by any previous standards. For his films could be duplicated and Charlie Chaplin would draw tears and laughter in two theatres on the same night.

The next year, 1917, the First National Exhibitors took Charlie Chaplin away from the Mutual Film Corporation by contracting to star Chaplin in eight short two reel comedies and to pay him $1,000,000. Some great motion picture authority said that no star could possibly be profitable to any one at such a figure. But the First National Exhibitors made money, nevertheless and tried to keep Chaplin under contract expired.

But Charlie Chaplin, while doing his work producing short reels for the screen, decided to try much more elaborate, longer scenarios for himself. He impersonated himself.

Then came such films as "A Dog's Life," "Shoulder Arms," "Pay Day," "The Immigrant," "The Kid," "The Circus" and, later, "The Gold Rush." Now a short period beginning in 1919 Charlie Mary Pickford and Douglas Fairbanks, Mary Pickford and Hart Griffith in The United Artists.

The combination of the development of other stars like Marion Davies, the Talmadges, Thomas Meighan and others enlarged the motion picture industry into a national institution requiring high art and enormous capital and appealing to more people as entertainment than all the plays that were ever written and all the pictures that were ever painted. Millions of American dollars of business are to build more and more audiences in all the leading cities of the world. Five million visitors each and every week to the 2,600 motion picture theatres in the United States.

London has since built two similar palaces. Berlin and Moscow are building such palaces and for American films. Paris alone of all great cities has not yet realized the possibilities of the movies, although everywhere American films are more popular there than any others.

**Monday Mildred Harris will tell how Charlie Chaplin eschewed society; how he hated bores, and how most people bored him; how indifferent he was to the impression he made in casual meetings with others; and how he shunned most women.**

## PORTUGAL ARMY FIGHTS REBELS

Lisbon, Portugal, Feb. 5 (A.P.).—Serious fighting between government troops and revolutionaries is under way at Oporto, principal city of Northern Portugal, where a revolt broke out in the garrison Thursday.

There have been numerous casualties, dispatches say.

### MOVE TO OPEN CHAPLIN'S SAFETY DEPOSIT BOXES

Los Angeles, Feb. 5 (U.N.S.).—Immediate steps will be taken to open Charlie Chaplin's safety deposit boxes here and in Hollywood banks, according to statements made here today by attorneys for Mrs. Lita Grey Chaplin.

Announcement to this effect came after District Attorney Asa Keyes' refusal to issue an order for Chaplin's arrest as requested by Mrs. Chaplin who charged her husband has not provided for his two babies. Keyes said the comedian's attorney, Lloyd Wright, had convinced him that Chaplin had been sending a $100 check every week to Mrs. Chaplin for the support of the children.

## BOY WHO WOULD BE GIRL IS ONE AS RUNAWAY

Worcester, Feb. 5.—Albert Hogue, 5, of West Boylston street, often clashed he had been born a girl and now, it appears he has disappeared, attily attired as one.

Down in the cellar his clothing was found. Sales slips from a Worcester store show that pretty silk bloomers and some other articles of feminine attire were purchased. Furthermore, a cloak belonging to his sister, Clare, is missing.

This is not the first time the lad has donned feminine garb, but he never before went away. He has been gone since Wednesday, it was learned today.

Neighbors say Albert, on various occasions, has dressed in his sister's clothes and paraded up and down West Boylston street, making himself look so much like a sweet young miss that male autoists would nestle up alongside the curb to take him for a ride.

The lad is a pupil at Edgeworth street school. His mother died when he was three years old.

### COMPULSORY CHAPEL AGITATES AMHERST

Amherst, Feb. 5. (A.P.).—The trustees of Amherst College are expected to meet early in March to act upon the demands of the student body that compulsory chapel attendance be abolished.

## Old-Fashioned Girl For Wife Leads in Students' Poll

Los Angeles, Feb. 5 (U.N.S.).—It's the old-fashioned girl that appeals to the college student as a wife—in a sign way, at least. This is disclosed at the University of Southern California in ballots cast by 1,500 undergraduates on the question:

"What type of girl would you select as a wife?"

Forty per cent voted in favor of the "old-style" lass, while 26 per cent leaned toward the "flapper." The business and "clinging vine" types ran neck and neck, 17 per cent each.

## TO PAY BERLIN $43,543,000

Washington, Feb. 5 (A.P.).—Payment to Germany of $43,543,699 for the Leviathan and the 105 other German ships seized during the World War is proposed in the revised House Alien Property bill reported today to the Senate.

## LIGHT RATE CUT DEMANDED BY WINCHENDON

In line with the drive initiated by Representative Percy L. Shattuck and Governor Fuller for lower gas and light rates, more than 100 names were today filed by the Winchendon Merchants Association with the Public Utilities Commission, petitioning for a reduction in the lighting rates of the Winchendon Electric Light and Power Company.

The rates of the company are characterized in the petition as "exorbitant, unreasonable and should be reduced."

To the more than twenty light companies that have already filed notices of reductions, voluntarily, the municipal lighting plant of Braintree today was added.

The Braintree municipal light board, effective April 1, will reduce the lighting rate to seven cents a kilowatt hour.

### WHIPPING POST URGED TO CHECK CRIMINALS

St. Paul, Minn., Feb. 5 (A.P.).—The whipping post as a means of combating crime would be authorized in Minnesota under a bill introduced in the State Senate. Whipping would be mandatory on conviction of certain specified offenses. The court would fix the number of lashes.

**Why the United States is Now the Center of the English Speaking World**

**By Prof. G. E. G. Catlin**

*(Asst Professor of Politics at Cornell University)*

"The British Empire, as it was, has ceased to exist. In place of it there has come into being a British Commonwealth. . . . What will be the relation of the English-speaking Commonwealth to the English-speaking Republic of the West?" he asks, and offers an enlightening supposition.

**"Why Prohibition Enforcement Fails"**

*By Maj. Walton A. Green*

*(Late Chief U. S. Prohibition Investigator)*

"I have often been asked since I left office: 'Can Prohibition be enforced?' My answer is, 'I don't know—it's never been tried. . . . The Volstead machinery never contemplated the magnitude of the battle it would have to fight.'"

**By H. R. H. Prince Nicholas of Greece**

"When the present King of England was at Athens as a young lieutenant, he used to tease my mother mercilessly about her 'nautical entertainments.' My mother . . . assured him that 'Russian sailors were all angels,'" he writes.

**By the Kaiser**

*(An intimate talk with his friend, Col. Alfred Niemann)*

". . . America can defy any blockade such as reduced Germany to the last extremity. America owes her immunity to her inexhaustible natural resources," he explains.

**By Wallace Irwin**

*(Well known author of Novels and Verses)*

"All the tribes of mankind and of womankind have felt the urge of truth-telling. . . . Some, indeed, have died in convulsions from taking too much of the stuff without a doctor's advice," is the breezy introduction of his brilliant article.

**Kathleen Norris**

shows "It's 'Ma' who makes the wheels of the family coach run smoothly."

*And a host of other brilliant authors, humorists and illustrators. U. S. Senator Carter Glass—What Queen Marie thinks of Americans—Society—Clubs—Smart Reviews*

**All in Tomorrow's**

**Boston Sunday Advertiser**

"Over 500,000 Paid Circulation—Largest in New England"


## NEIGHBORHOOD THEATRES TONIGHT

**ALLSTON**

ALLSTON BRIGHTON AVE — Antonio Moreno in "The Flaming Forest" Helene Chadwick in "Stolen Pleasures"

**CAMBRIDGE**

HARVARD NORTH CAMBRIDGE — Jack Holt in "The Man of the Forest" and Ethel Clayton in "Dangerous Friends"

UNIVERSITY POSTER 4560 HARVARD SQ. — Evelyn Brent in "LOVE 'EM AND LEAVE 'EM" Marguerite De La Motte in "Pals in Paradise"

**CHELSEA**

BROADWAY CHELSEA — Rube Dieselle in "Stranded in Paris" Sonny Dunn in "Flame of the Yukon"

OLYMPIA CHELSEA — Shirley Mason in "Rose of the Tenements" Pete Morrison in "The Escape"

**DORCHESTER**

DORCHESTER THEATRE — Patsy Ruth Miller in "Hell Bent for Heaven" Pauline Frederick in Her Honor the Governor

NETCO FRANKLIN PARK — BIG CARNIVAL WEEK Week Starting Monday, Dec. 5th "My Official Wife" Rod La Rocque in "The Silent Rider"

STRAND UPHAM'S CORNER — RAY MARR REVUE Alice Terry in "THE MAGICIAN"

GODMAN'S DORCHESTER — "God Gave Me 20 Cents" A Great Photoplay Vividly Featuring Sonny Murphy

FIELDS CORNER — Jack Mulhall in "God Gave Me 20 Cents" Sonny Dunn in "Flame of the Yukon" Sun-Mon Vivian Rich in "The Strong Man"

NETCO MORTON THEATRE — Sonny Dunn in "Flame of the Yukon" Vivian Rich in "The Strong Man" TUES.—GIFT NITE

**EVERETT**

RIALTO GLENDALE SQUARE — Mildred Harris in "Wolves of the Air" Tom Mix in "The Great K. & A. Train Robbery"

**GROVE HALL**

NEW SHAWMUT NETCO — Antonio Moreno in "The Flaming Forest" Lloyd Hughes in "Forever After" Country Store

**JAMAICA PLAIN**

NEW JAMAICA NETCO — Milton Sills in "The Silent Lover" Antonio Moreno in "The Flaming Forest" Tonite—12 Brooklyn Lamps Pathe Comedy Tues.

**MALDEN**

GRANADA MALDEN — Richard Barthelmess in "THE WHITE BLACK SHEEP" 5 Acts of Vaudeville

STRAND MALDEN — JIMMY EVANS REVUE Viola Dana in "Kosher Kitty Kelley"

MYSTIC MALDEN — Evelyn Brent in "Love 'Em and Leave 'Em" The Malden Follies (Complete New Program)

**MEDFORD**

FELLSWAY MEDFORD — George O'Brien in "Three Bad Men" Antonio Moreno in "Love's Blindness"

**ROSLINDALE**

NEW ROSLINDALE — Milton Sills in "THE SILENT LOVER" Antonio Moreno in "THE FLAMING FOREST" NETCO Entertainers Every Unit Not To Be A Little Spanish Town

RIALTO ROSLYN SQ. — Antonio Moreno in "The Flaming Forest" Jewel Carmen in "THE CITY"

**ROXBURY**

DUDLEY NETCO SQ. — Antonio Moreno in "The Flaming Forest" Jewel Carmen in "THE CITY"

RIVOLI NETCO THEATRE — Tim McCoy in "WAR PAINT" Helene Chadwick in "Stolen Pleasures"

**SOMERVILLE**

STRAND THEATRE — Johnnie Hines in "Stepping Along" Fred Thomson in "Lone Hand Saunders"

BELLOW OLYMPIA DAY STREET — Reginald Denny in "ROLLING HOME" Billy Sullivan in "THE PATENT LEATHER KID" Quality Vaudeville

VIANO'S SOMERVILLE — All Week A Drama From Life "The Unwanted Child" NO CHILDREN ADMITTED

HOCKEY — BOXING — RACING
— SOCCER — SPORTING CHAT —
BY THE BEST WRITERS

# BOSTON SPORTING AMERICAN

SATURDAY, FEBRUARY

SECOND SECTION

# Rosenberg Wins Fight But Is Suspended

SMILES THAT WON'T COME OFF. Mr. and Mrs. Tris Speaker read over Judge Landis' verdict and express their joy at the Cleveland star's exoneration along with Ty Cobb. Photo by International News Reel.

CONGRATULATIONS! Mrs. Lottie M[illegible] will congratulate Henry S[illegible] of Lowell, the first American to succeed in swimming the Catalina Chan[illegible] Schoemmell will later try the feat again, to become the first woman to co[illegible] strip of water. (I.N.R. photo.)

MEETS AL AGAIN. Geor[illegible] "Kid Lee," who deprive[illegible] Mello of his welter title and then lost it to Meyer Cohen collides with Al again at th[illegible] Arena Monday night. Mello i[illegible] starting a drive to regain hi[illegible] lost crown.

ATHLETIC ROYALTY in the person of Prince Lennart of Sweden, who is an accomplished gymnast and all-around athlete. He is now in America with his father, Prince William. The Prince is most democratic and attends school with other boys and girls. (I.N.R. photo)

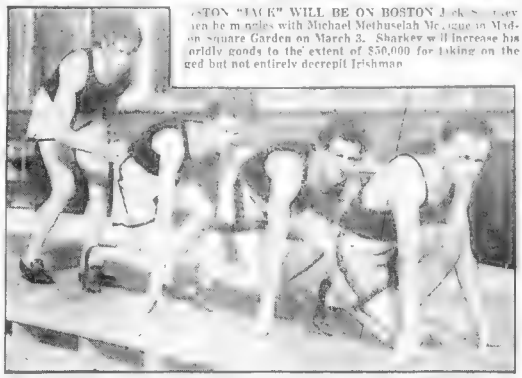

NORTHEASTERN'S RELAY QUARTET. The fast relay team of Northeastern University which engages in a triangular race at the B. A. A. games tonight. Left to right, "Red" Thompson of Dorchester, Stanley Earle of Hopedale, Charlie Thompson of West Medford, Captain Gus Breive of Waterbury, Ct. Breive is one of the best runners in local college ranks.

[illegible]TY ONE KNOCKDOWN: HERE IT IS. There was only one canvas-kissing stunt pulled during the [illegible] between Rosenberg and Graham last night. This photo shows Graham [illegible] Phil Rosenberg [illegible] Bushy had taken a [illegible] last four rounds of [illegible] (I.N.R. photo.)

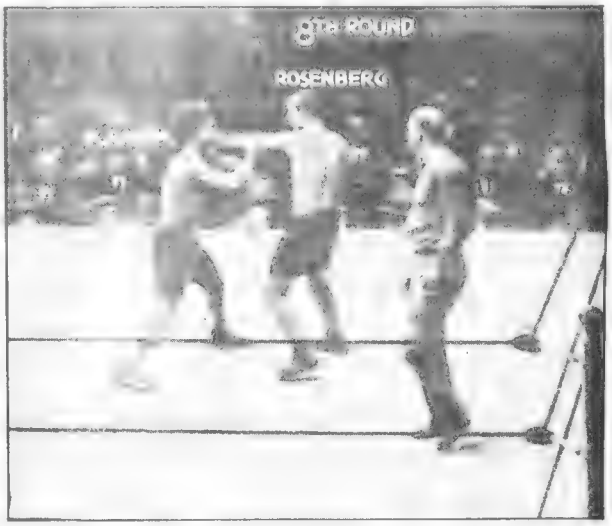


LEFT LANDS ON LIP. Phil Rosenberg pokes a southpaw wallop in Bushy Graham's face during title bout at Garden last night. Rosenberg, failing to make weight, dropped his title and was suspended, although winning [illegible] (International News [illegible]

PUNCHING THE BAG HIS FIGHTING FACE SKIPPING THE ROPE HIS GYM POSE HEAVING MEDICINE BALL WITH HIS FAMILY

Pro Sport Must Be a Success Under Birds Named Pyle and Pickens

# EVENING AMERICAN SPORTS

## *Maloney Tells How He Beat Sharkey in First Bout*

By JIM MALONEY
(As told to A. C. Buck)
CHAPTER 5

NEVER will I forget the crowd that jammed Mechanics Build ing on ... Jack Sharkey and I ... first main bout ... even be free ... boy. The ... I was connected ... Jim ... Jim ... clapping ... At ... in the ... of a ... I ... later ... advertised ... After ... I came ... aside and ... at the ... The fight was close ... not the finished boxer that he is today, but neither ... I was to ... that I feel I am at the present time. I ... hands, and ... and at the finish was declared the winner. I was ... Now I ... trainer ... accept ... making ... the same ... more ...

WINS FROM SULLY MONTGOMERY

At ... player ... in nine ... Montgomery ... Cambridge ... in ...

... pre... S... of ...

I ... of the ... crowd ... I was ... to the ... third ... a good ...

As I ... chin and I went down. I ... for me ... the referee had seen the low punch and awarded me the decision on a foul.

Frankly ... flooded ... me out. I ... fight, and ... and missed ...

However, ... a return ... the ... be a ... boxing ...

I ... Monday ... bare ... trainer ...

... for a ... a lot of ... each ... went to ...

My ... uplift ... Hawkins ... do here? ... a road ...

At ... be train...

... have ... atmosphere ... ponent ... Time ... Young ...

(Copyright, 1927, by A. C. B.)

## *School Track Stars in Three Important Meets Today*

By EDDIE DONDERO

Three scholastic track meets of local importance are sched ... uled ... Malden ... City ...

Miss ... pitted ... weeks ... came ... indoor ... Leaders ... the home ... field ... with ... Bryan ... for Henry ... record ... Bryan ... Wetterrees ... post, are ... the visiting ... every race ... of more ... the blonde ... company ... to follow ... performance ... better ...

Newton and Brookline ... divide a dual meet ... way last week at ... The Hunnewell ... formidable ... maintain the ... lead to the ... Teddy Cox, Ben ... do andales ... against the best ... has represented ... the past five years ... and every event ... aire to be jammed with ...

Medford, with ... much improved ... is a ... favorite over the ... Civic ... in the high ... Wear Marshall ... the ... and Moses ... third ... performer, are almost certain ...

## Indoor Sports — By TAD

## LAST-MINUTE CHANGE IN B. C. TEAM

A last minute change in the ... B. A. A. ... Tuesday ... Jack ... Boston ... Harvard ... Jack ... Tuesday ... Jack ... Boston ... Harvard ... Jack ... Tuesday ... Jack ... Boston ... Harvard ... Jack

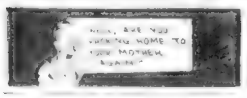

A Fast Starter Has Less Distance to Make Up at the Stretch

EVENING AMERICAN SPORTS

# Nation's Track Stars Compete in Unicorn Meet Tonight

By STED CHANDLER

AMONG the various superstitions attached to numbers thirty

DERMOND FAVORITE

YOUR MARKS MAY GO

RELAY RACES FEATURE

## ORDER OF EVENTS AT B. A. A. MEET TONIGHT

1—40 yard dash, scratch (Maj. Briggs trophy), preliminaries
2—45 yard high hurdles, scratch, preliminaries.
3—40 yard dash, scratch, final
4—45 yard high hurdles, final
5—Relay race, one mile, Worcester P. I. vs. Northeastern vs. Colby, Dartmouth vs. Syracuse, Boston College vs. Holy Cross
6—Williams Quinquelle, scratch, 8 laps
7—Relay races, one mile, New Hampshire vs. Bates M. A. C. Boston University vs. New York University vs. Maine, Harvard vs. M. I. T.
8—600 yards, scratch, A. Paul Keith Memorial Cup.
9—Relay race, one mile, Brunonia vs. Brown, B. A. A. vs. Montreal A. A.
10—Intercollegiate freshman one-mile relay, First heat to include M. I. T., Harvard, Maine, Dartmouth and Holy Cross, Second heat to include Pennsylvania, Georgetown, Brown and Boston College
11—1,000 yards, scratch, 5 laps
12—Relay race, one mile, Amherst vs. Williams, Amherst vs. Exeter
13—Hunter mile, scratch, 12 laps
14—One-mile walk, handicap, 3 laps
15—Intercollegiate two-mile relay race, including Dartmouth, Haskell Institute, M. I. T. Boston College, Pennsylvania, Bates and Harvard, One-mile relay between Boston A. A. and New York A. C.
16—Running high jump, scratch
17—Pole vault, scratch

## TWO CRIMSON FIVES PLAY

The Harvard varsity basketball quintet with many new faces in the lineup opposes Williams tomorrow at the Hemenway gymnasium in one leading intercollegiate hoop contest scheduled in this section.

Coach Ed Quinnan has made a few radical changes in the Crimson basketeers were beaten by the Conn. A. C. of New York 37 to 31.

The Harvard freshman five will entertain Exeter academy freshmen on Memorial field, Cambridge. Captain T. Wenner will pilot the Exeter game of the season against the Ex onians.

After his election as leader a sprained ankle forced the rangy forward into submission for three weeks.

## Eastern League Umpires Named

Waterbury, Conn., Feb. 5 (A.P.)—President Herman J. Weisman of the Eastern League, today announced the list of eight umpires who have been signed to serve in the circuit during the coming season.

They are Hugh Rorty, Hartford; William Summers, Hopedale, Mass.; Charles Howe, Pittsfield, Mass.; Al Kaier, Springfield, Mass.; Marty Carter, Chicopee, Mass.; Si McDonald, Hartford; Hugh Bradley, St. Petersburg, Fla., and William H. Wade, Medford, Mass. Bradley and Wade are new comers to the league, replacing Charles Robinson of Pittsburg, Pa., and William Gliss of Albany, N. Y., who were dropped.

### Hockey Results

Middlebury 5, Mass. Aggies 0.
Williams 6, Cornell 2.
M. I. T. 1, Amherst 1.
Amherst 5, Brooklyn 0.
St. John's Prep 6, Boston English 0.
Belmont Hill 1, Rivers School 1.

## B. A. A. STAR AFTER NEW MARK AT ARENA

PAUL HARRINGTON
Unicorn vaulter, will try to go higher than he did in New York the other night.

## Rosenberg Wins Nothing But Right to Breathe

By DAVIS J. WALSH

NEW YORK, Feb. 5. Charley P[illegible] favorite h[illegible]

## 24 Hoop Games Scheduled

AT CAMBRIDGE
Pilgrim Junio[illegible]
Brightons vs. Li[illegible]
ton Comets vs. [illegible]
AT EAST BOS[illegible]
English High [illegible]
cralg, Commop[illegible]
Athletic Club
AT NORTH BOS[illegible]
Boston Tech[illegible]
Post, Jeffers[illegible]
AT TAUNTON
Bradley C[illegible]
Taunton A. C[illegible]
AT MALDEN
North C[illegible]
Maplewo[illegible]
Crescents vs. [illegible]
Maplewood A[illegible]
AT WHITMAN
Schwans [illegible]
Town of A. C[illegible]
Pilgrim Club [illegible]

## 37 IN SNOWSHOE RACES TODAY

Manchester, N. H., Feb. 5 (A.P.)—Snowshoe enthusiasts were [illegible] Vermont, [illegible] Canada and [illegible] Amateur and Canadian snowshoe [illegible]

## TWO CHAMPS KEEP TITLES

[illegible] the Harv[illegible] Mt. Cross [illegible] trio at West [illegible] The visitors [illegible] R. A. Pinke[illegible] played in the [illegible] and H. W. W[illegible] P. Cotton will [illegible] tion with R. [illegible] No. 1 berth [illegible] down his regular assignment as back.

## TOO MUCH MYSTERY TO THIS SWIMMING

Long Bea[illegible] Pe[illegible] Meyer who [illegible] over. Dave [illegible] a swim of [illegible] and was [illegible] not to be A[illegible] Two [illegible] Hutchinson [illegible] pear-old Mar[illegible] Ore., who [illegible] in the W[illegible] will start off [illegible] tempt.

## DANNY MURPHY TO COACH PHILLIES

Philadelphia, Feb. 4 (A.P.)—Danny Murphy, one time star second baseman and outfielder of Connie Mack's Athletics has been engaged as coach of the Philadelphia National League.

Murphy was a leader in batting and defensive tactics when Manager Mack's a[illegible] led the Athletics in 1909 and taught "Stuffy" many points in major league baseball.

## HARVARD POLOISTS FACE WEST POINT TRIO TODAY

With two regulars on the hospital list the Harvard polo team [illegible] Cross [illegible] trio at West [illegible] The visitors [illegible] R. A. Pinke[illegible] played in the [illegible] and H. W. W[illegible] P. Cotton will [illegible] tion with R. [illegible] No. 1 berth [illegible] down his regular assignment as back.

He came out [illegible] was weak and [illegible] and dropped [illegible] his manager [illegible] ring as a sign of surrender. That victory put me [illegible]

## MOST SIGNS FOR BATTLE WITH M'GILL

## SPORTS

That Tennis Tour
Big Money Success
Suzanne Wealthy

TENNIS TOURNEY

MONS

## PLANS FOR SOX SPRING TRIP COMPLETE

## The Biggest Moment in My Biggest Fight

By JOE MAWLE

I HAVE [illegible] most of

Today's Soccer

HOTELS WHERE TO DINE CAFES
RESTAURANTS CAFETERIAS
THE HUBS DINE and DANCE TEA ROOMS

Dine at
DINE'S SEA GRILL
Lobsters — Steaks — Chops
Open Till 1 A. M.—Open Sundays
272 Boylston St. 51 Providence St.
BOSTON, MASS.

BARN CAFE
216 NEWBURY STREET
DINNER — SUPPER
The Smart Place to Go!
After the Theatre
Dance to Jamie Johnston's Music

PALACE CAFE
243 Tremont St.
Dine and Dance
From 6 P. M. to 1 A. M.
Two Orchestras
Tea Dansant 50c Luncheon

THE STAGE DOOR
74 Exeter Pl., Boston
TABLE D'HOTE
Lunch 75c Dinner $1.50
Tel. Beach 3009

THE ELKS HOTEL
SPANISH ROOM
CAFETERIA
Is Decidedly Different. Try it Out Once
2-5 Tremont St., Boston
P. Casey, Manager

FENWAY CAFE
76 Boylston St.
Near Mass. Ave.
Special Lunch 35c, Dinner 50c
CARDS NEW

The Diner's Guide appears in the American and Advertiser every Wednesday, day and Saturday.

DON'T miss Dr. Crane's meaty articles on the editorial page. They are comments on up-to-date topics for PEOPLE WHO THINK.

# Magazine Page

### Boat Cut From Pearl

A TURIN jeweller has fashioned a pearl into a tiny boat. It sail is of beaten gold studded with diamonds, and the head-light is a perfect ruby. An emerald serves as its rudder, and it is valued at $10,000.

## Apples Are Fine for the Making of Desserts

By MARTHA [illegible]

[illegible]

## "You Said It, Marceline!" -:- On "Kissing Foresight" -:- By Marceline d'Alroy

[illegible] If a WOMAN [illegible] To be KISSED [illegible] An ALIBI [illegible] Reason [illegible]

A WOMAN in LOVE kisses for one REASON [illegible] a WIFE often has SEVERAL and [illegible] Reasons [illegible] Mere [illegible] REALIZING [illegible]

STILL it seems when a wife PETS Her husband prettily instead of PLAYING hard to get, he is [illegible] ALWAYS PLEASED That he may KISS her back

Copyright, 1925, by [illegible]

## Dancing Gives Symmetry to Figure

By Maria Jeritza

HAVE you not often often [illegible] filled with tobacco smoke and the [illegible] fast raised by flying feet, where [illegible] vice is, join a good dancing class [illegible] in class all grace, interpretive or [illegible] [illegible] [illegible]

**The World's Timber**

NORTH AMERICA, it is estimated, has about one-twelfth of the world's population, but nevertheless N[illegible] uses one-half of the world's timber. A campaign [illegible]

Oldest Citizen Works Ten-Hour Day

C[illegible]

# Fiction Parade

## GOLDEN ROD

by Winifred Van Duzer
Author of "THE GOOD BAD GIRL"

### A Misunderstood Boston Girl's Love Story

C[illegible]

### Ivor's Laugh Sets Ch[illegible] Blood Racing

"How about it, Chris?" asked Barclay h[illegible]

### Making of a Husband

### 'Love Wrecker;' Honey Lou and Steve Talk

By BEATRICE BURTON

S[illegible]

### Rhyming Optimist

By ALINE MICHAELIS

[illegible]

Fear haunts Christine. Monday's instalment is a thrilling one.


*Read the Pictured Life of*

**ABRAHAM LINCOLN**

by
IDA M. TARBELL
and
NICHOLAS AFONSKY

—his boyhood in the backwoods
—his escape from the Indians
—his first attempt at public speaking
—a woodchopper by day, a student at night
—as a young lawyer
—his first and greatest love
—as the martyred President

*These and many other phases of Lincoln's life will be pictured for you by a great autobiographer and artist, every day.*

BEGINS MONDAY
IN THE
**Boston Advertiser**

You Don't Need To Tramp—

[illegible] all over town to find a suitable room, in the location you desire at a reasonable price.

The Rooms For Rent Columns of the American and Advertiser Classified Pages have location and price listed in every ad. A [illegible] and satisfactory choice can be made by reading—

*Classification 87*

CLASSIFIED ADS
ON THE NEXT-TO-THE-LAST PAGES

UNCLE BOB

*That Big New Heart Comic*

**LITTLE ANNIE ROONEY**
Begins Monday

**Boston American**

# Daily Cross-Word Puzzle

An Education in Miniature

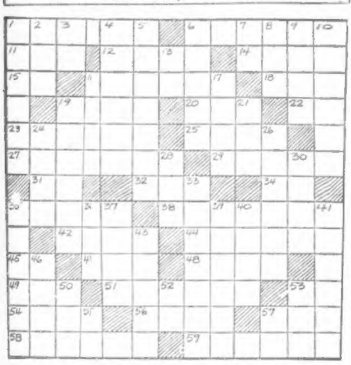

HORIZONTAL

1—reverence
6—wait for
11—amazement
12—part of a flower
14—affirm
15—not (prefix)
16—an element in wheat
18—are
19—drop
20—peruse
22—printers' term
25—fisherman's mark
26—grooved
27—veer
29—wounded
31—plural ending
32—unpaid
34—negative
35—surpass
38—strive to equal
40—Hebrew measure
44—stopping devices
45—part of "to be"
47—perceive
48—melted rock
49—small bed
51—cube
53—an exclamation
54—jewelers
55—night
56—hail (prefix)
57—night
58—drains
59—girl's name

VERTICAL

1—frequents
2—possess
3—myself
4—excitement
5—resembled opens
6—pillow
7—father
8—right before
9—to wax
10—an ecstasy
13—the thing mentioned
16—a pledge
17—wetland corner
19—plaster painting
21—not (prefix)
23—summit
24—Hawaiian native
28—regret
30—ballot
33—symbols
35—demands
36—Prussian city
37—drugs
39—muse of astronomy
40—bathe
41—flee from
43—shepherd's pipes
46—prowler in degree
50—drag
52—motto of scouts
53—pronoun
55—ring (Bible)
57—transact

Solution to Yesterday's Puzzle

| | | | | | | | | | | | |
|---|---|---|---|---|---|---|---|---|---|---|---|
| F | A | T | | B | L | A | D | E | | H | AY |
| I | R | O | N | | O | N | E | | R | O | BE |
| B | A | R | E | S | | D | E | C | A | D | ES |
| | B | R | A | I | N | | D | R | I | E | D |
| S | | E | R | R | O | R | | I | L | L | N |
| P | I | N | S | | B | O | M | B | S | | FA |
| A | R | T | | S | L | A | Y | S | | C | AM |
| W | E | | C | H | E | S | T | | M | O | RE |
| N | | D | O | E | | T | H | R | E | W | D |
| | T | O | P | A | Z | | S | A | T | E | D |
| C | A | T | E | R | E | D | | P | A | R | ES |
| A | X | E | S | | S | U | N | | L | E | AP |
| R | I | D | | S | T | O | O | L | | D | RY |

Copyright, 1927, King Features Syndicate, Inc.

## BRINGING UP FATHER

Jiggs Is After Sympathy

By George McManus

POOR JUDGE BLOT· WELL, ALL IS FAIR IN POLITICS, I'M SURE TO BE APPOINTED TRAVELIN AMBASSADOR NOW THAT THE JUDGE IS LAID UP
DID YOU SEE THIS? THE PRESIDENT EXPRESSES SYMPATHY FOR JUDGE BLOT ON ACCOUNT OF THE ACCIDENT HE HAD BY GETTING OUT BY AN AUTO· IS THINKING OF APPOINTING HIM THE TRAVELING AMBASSADOR!
HUH?
WELL IF THE PRESIDENT WANTS AN INVALID FOR THE AMBASSADORSHIP I KIN BE ONE·
BRICKS· DO YOUR STUFF!
DANGER
25

## GOLDBERG'S CARTOONS

Cartoon Follies of 1927

Copyright, 1927, by R. L. Goldberg.

By Rube Goldberg

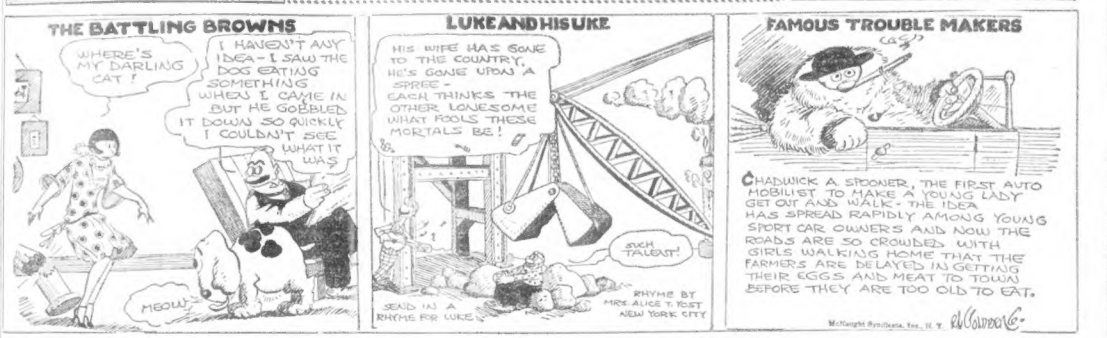
THE BATTLING BROWNS
WHERE'S MY DARLING CAT?
I HAVEN'T ANY IDEA - I SAW THE DOG EATING SOMETHING WHEN I CAME IN BUT HE GOBBLED IT DOWN SO QUICKLY I COULDN'T SEE WHAT IT WAS
MEOW!
LUKE AND HIS UKE
HIS WIFE HAS GONE TO THE COUNTRY, HE'S GONE UPON A SPREE - EACH THINKS THE OTHER LONESOME WHAT FOOLS THESE MORTALS BE!
SUCH TALEANT!
SENT IN A RHYME FOR LUKE
RHYME BY MRS. ALICE T. YOST NEW YORK CITY
FAMOUS TROUBLE MAKERS
CHADWICK A. SPOONER, THE FIRST AUTO MOBILIST TO MAKE A YOUNG LADY GET OUT AND WALK - THE IDEA HAS SPREAD RAPIDLY AMONG YOUNG SPORT CAR OWNERS AND NOW THE ROADS ARE SO CROWDED WITH GIRLS WALKING HOME THAT THE FARMERS ARE DELAYED IN GETTING THEIR EGGS AND MEAT TO TOWN BEFORE THEY ARE TOO OLD TO EAT.
McNaught Syndicate, Inc., N. Y.

## FILLUM FABLES

In Doubt

By Chester Gould

ZACK
Episode 20
WHILE ZACK BIGGER WORKS TO BECOME A FOOTBALL STAR AT STATE COLLEGE, THE DAY DRAWS NEAR FOR THE BIG PROFESSIONAL GAME BETWEEN BUCKY FLAGG'S 'MOGULS' AND OMAHA
WELL! TWO COMPLEMENTARY TICKETS TO THE OMAHA GAME!
My Dear Annie
Hope you will accept these tickets in the spirit they are sent & expect me to be the proudest fan in the history of football. Will arrive in Hobbsville a day before game so we can go to it together.
Lovingly
Bucky
WELL HE'S GOT HIS NERVE! OH = I DON'T KNOW = SOMEHOW I DON'T WANT TO GO TO HIS OLD FOOTBALL GAME.
YES MARGE I RECEIVED TWO TICKETS TO THE OMAHA GAME FROM BUCKY BUT I DON'T KNOW WHETHER I'LL ACCEPT THEM OR NOT.
OH ZACK? YEA HE'S GETTING ALONG FINE AT COLLEGE = HE'S ONE OF THEIR FOOTBALL STARS AND PRESIDENT OF HIS CLASS
CONTINUED

## THE THIMBLE THEATRE

Wasted Drama—By SEGAR

Copyright, 1927, King Features Service, Inc. Great Britain Rights Reserved

FATHER SAID HE WAS COMING OVER, I DO HOPE HE'LL GIVE IN SO THAT YOU CAN QUIT YOUR HUNGER STRIKE
ME TOO!
WHEN HE GETS HERE I'LL MAKE HIM THINK I'M SUFFERING SOMETHING AWFUL - MAY-BE HE'LL FEEL SORRY AND GIVE IN
OUCH
OUWI
TEE-HEE
CAN YOU BEAT THAT? HE DON'T LOVE A DARN WHETHER I LIVE OR DIE
HAW HAW

## SKIPPY

About Face

By Percy Crosby

Copyright, P. L. Crosby, 1927, Johnson Features, Inc.

## LEARN COMFORT OF BOOKS TO WHILE AWAY TIME

Is there anything more pitiful than an elderly person who cannot find pleasure in reading?

Yet there are many such persons.

In their youth and middle age they did not read good books and at an advanced age they have no desire to read.

After one has passed beyond the days of active labor and has nothing to while away his time but dreams of the past, his life becomes monotonous.

How long since you have read a good book?

Even now, at any age, you might make many dull hours pleasant if you have the reading habit.

Aside from limited newspaper perusal, what do you read?

Is your information any more extended, your thoughts any wider in scope than they were, say, ten years ago?

You have forgotten much that you learned at school and except for your experience, you are really not as intelligent and alert as you were years ago.

The mind is a wonderful thing.

But it refuses to function and serve unless we exercise it.

Copyright 1927—International Feature Service, Inc.

# DAILY SHORT STORY

## DIPLOMACY

*By Bertha R. McDonald*

"JARVIS," said Mrs. Hunt, replacing her cup in its saucer, the better to emphasize what she was about to say, "that daughter of ours is driving me most crazy! Her flirtations are the talk of the town. Why, only this morning Philomela Barnes called me up to tell me how terrible she had let Tommy down, after leading him on, too. I tell you something will have to be done about it!"

"Diplomacy—use diplomacy, my dear," remarked Hunt, taking refuge behind his paper. "Get her interested in other things—talk to her—"

"Talk to her!" repeated the mother indignantly. "You try that yourself and see how far you get. She'll probably chuck you under the chin and call you a darling goose, same as she does me, and end up by singing a me flighty song!"

"All right, I'll show you," growled Hunt, throwing down his paper, thoroughly annoyed by this disturbing of his morning's peace. "I'll talk to Anna and I'll do it right now!"

He arose from the table abruptly and strode from the house, in the direction of the [illegible] on the garden. From [illegible] sides there issued vocal runs which told of the whereabouts of his daughter.

"I tell you, my dear," [illegible] pacing up and down [illegible] looked behind his ears [illegible] of today do not remember. They think we're [illegible] that we don't know you. I believe a thing [illegible] more with Ann [illegible] I can and I suppose [illegible] not enough older [illegible] in our class, still [illegible] sides. I think when [illegible] rather kindly upon [illegible] do you say?"

"Perfectly all right [illegible] Mrs. Hunt assented. [illegible] scheme if it works [illegible] can persuade Jimmie [illegible] rather stand-offish [illegible] know, but there's [illegible] present for an experiment [illegible] while the girl's life [illegible]

Ann Hunt's flirtation had caused Jimmie Arlington even more trouble than they had caused her father or mother; but the trouble was of a different nature. Once upon a time Jimmie had indeed [illegible] a dream of love with Ann but in time his eyes had been opened to the fact that she was extremely fickle. So the dream vanished but Jimmie could never rid himself quite of its memory.

Meantime, Ann blossomed from a demure little maiden into an out and out society doll, the centre of a circle of admiring swains, in whose heart strings she played a merciless tune.

In spite of all this, Jimmie and Ann had remained fast friends. And now at the risk of that friendship he had been persuaded, against his better judgment, to come over immediately and seek Ann out in the garden pavilion, where he was to take her gently to task for her flirtatious ways.

It was a brilliant moonlight night, Ann was singing blithely to herself when Jimmie pushed open the door of the little latticed house.

"Why—hello, Jimmie boy!" she greeted him cordially. "How perfectly sweet of you to happen along just when I need you most. S'pose you've heard how my last affair struck the rocks?"

"Well—er—no, not exactly," stammered the uncomfortable James. "Fact is, I've come over to talk to you on a very important subject, Ann. As an old friend, I think I may be permitted to express my mind on a—"

"Stop!" interrupted the young lady. "Sounds preachy. As an old friend, I think I may be permitted to relire if you're about to express what I don't want to hear."

"Wait a minute. Sit down, Ann. I'm thinking of your future happiness, my dear," he continued, with an attempt at fatherliness which the girl did not appear to appreciate.

"Applesauce!" she answered disgustedly. "It's a blessed wonder you wouldn't think of your own future happiness!"

"Me? Oh I haven't any," he replied somewhat mournfully.

"How silly you talk, Jim and you not yet thirty," Ann answered.

"Answer me one question, Ann," Jimmie begged. "Have you ever really cared for any man?"

"Oh!" she cried out, as if to head him off. "Don't make me answer that, Jimmie—I—I just can't."

There was an uncomfortable moment of silence. Arlington felt that he was hopelessly lost in a maze of good intentions.

"I—I'm sorry, Ann," was what he heard himself saying. "If some fellow's hurt you, I—I'll wipe up the whole county with him!"

"You poor, dear, blind old Jimmie boy!" he heard Ann say. She was sitting motionless, with her eyes down the floor.

Jimmie Arlington never quite understood how he happened to do it, but next thing he knew, he was across that pavilion floor with Ann in his arms. He kissed her and because she said nothing, he kissed some more.

"I used to dream of scenes like this years ago, little Ann," he whispered softly, holding her close.

"And how I've hated you all the time for only dreaming," she answered, with her fluffy head against his shoulder.

They never knew how long they had been standing there with their arms about each other when they were disturbed by a knock upon the door.

"Are—are you engaged, Miss?" a male voice inquired decorously.

"Why—we—yes, we're engaged—engaged to be married, Jimmie answered, speaking for her.

"Oh Jim!" she said in knocked tones. "You've told the chauffeur first!"

"Well! Having made such an auspicious beginning, I think we'd better get into the house and tell your father and mother," Jimmie declared.

## NEXT MONDAY

**Little Annie Rooney, an appealing comic-of-the-heart, will begin in the Boston Evening American next Monday. Learn of the simple, wholesome home life with its joys and sorrows every day in this new daily feature.**

## POLLY AND HER PALS

Politeness Prevents

By Cliff Sterrett

A PIECE OF THE HON MAGGIE'S FUDGE WITH HER COMPLIMENTS, SIR.
BUST IT IN HALF, SON. WE'LL GO FIFTY-FIFTY!
IF YOU BOYS WAS GENTLEMEN, YOU'D SAY SOMETHIN' WHEN A LADY GIVES YOU CANDY.
WE'RE TOO GENTLEMANLY TO SAY IT!
Cliff Sterrett

## US BOYS

Enemy Paying Oofty?

By McNamara

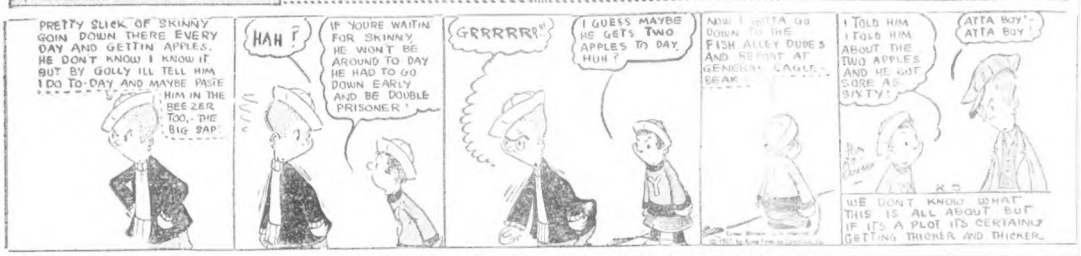
PRETTY SLICK OF SKINNY GOIN DOWN THERE EVERY DAY AND GETTIN APPLES. HE DON'T KNOW I KNOW IT BUT BY GOLLY I'LL TELL HIM I DO TO-DAY AND MAYBE PASTE HIM IN THE BEE ZER TOO,- THE BIG SAP!
HAH?
IF YOURE WAITIN FOR SKINNY HE WON'T BE AROUND TO DAY HE HAD TO GO DOWN EARLY AND BE DOUBLE PRISONER!
GRRRRR!
I GUESS MAYBE HE GETS TWO APPLES TO DAY, HUH?
NOW I GOTTA GO DOWN TO THE FISH ALLEY DUDES AND REPORT AT GENERAL EAGLES BEAK.
I TOLD HIM I TOLD HIM ABOUT THE TWO APPLES AND HE GOT SORE AS SIXTY!
ATTA BOY! ATTA BOY
WE DONT KNOW WHAT THIS IS ALL ABOUT BUT IF IT'S A PLOT IT'S CERTAINLY GETTING THICKER AND THICKER.

## ABIE THE AGENT

Nearly Right

By Hershfield

I LOVE MINE CHEESE CLUB, EXCEPTIN' FOR THAT CRAZY BLECHO - OY IS HE DEFFY!
I NEARLY CALLED YOU UP LAST NIGHT, ABE
IS THAT SO, BLECHO?
ISN'T YOUR NUMBER YONTIFF 8643
YES- WHY?
I WAS CALLING UP A FELLOW RIGHT NEXT TO YOURS, AT YONTIFF 8642
HERSHFIELD

## POTASH AND PERLMUTTER

Mawruss Better Stay Abed

By Montague Glass

ABE AND MORRIS ARE AS WELCOME IN VERA CRUZ, AS GOVERNOR BEGGDOLL AT AN AMERICAN LEGION ENCAMPMENT.
I AM INFORM YOU AR-R-E A "ZAPATISTA"!
MAYBE I SHAKE HANDS LIKE ONE BECAUSE I ONCE CAUGHT TWO FINGERS IN A BUTTON HOLE MACHINE BUT I AIN'T EVEN A MASON!
YOU MUST MEAN HIS COUSIN JAKE POTASH. He JOINS everything!
WHERE-RE AR-RE YOUR PAPERS?
DO YOU THINK I READ PAPERS IN AN AEROPLANE?
HE KEPT HIS EYES SHUT FROM START TO FINISH!
TAKE THESE MEN TO THE LOWEST TIER OF CELLS!
MR. COMMANDANTE, WE DIDN'T DO NOTHING AND IF YOU WILL LET US OFF THIS TIME, WE'LL NEVER DO IT AGAIN!
I FEEL IN MY BONES THAT THE ONLY THING WHICH CAN SAVE US FROM BEING SHOT AT SUNRISE IS A TOTAL ECLIPSE!
SI, SENOR COMMANDANTE!
SOL LOVING

## KRAZY KAT

Ignatz Loses Aim—By HERRIMAN

COCKOO
HM-M-M-
HMMMM- WHAT?
TAKE THE WORD COCKOO FOR A INSTANCE - HOW FIVEE IT IS TO THE PRENUNCIATION
WOULD YOU PUT THE ECSINT ON THE COO, OR ON THE KOO -?
OR WIZA-WERZA - I ESK YOU?

## DO YOU KNOW THAT---

"Land of Promise" is the curious name given to a small borough here in London, which has no houses and lends only to the courthouse of the Honorable Guardians.

Soup is stated by one doctor to be the best appetizer before a meal, tea and coffee as a second and ice cream.

Tiny humming birds can fly over 60 miles in a single night.

Heat that reaches the earth from the sun is sufficient in a day to melt a cake of ice 3,000 feet thick and the size of the State of Massachusetts.

Shakespeare, in forty-six volumes of abbreviated braille, is available for the use of blind subscribers to the National Library for the Blind Westminster, England. One ton of literature is sent out from this library every day.

Including patients and staff, there are about 1,200 people to be fed every day in London Hospital, where there is every convenience, including a separate Jewish kitchen, for the preparation of special dishes.

## COMING SOON

Humor straight from the heart abounds in Little Annie Rooney, the splendid new comic which makes its first appearance in the Boston Evening American on Monday. Little Annie, Uncle Bob and Mrs. Crink are the principal characters.

*HOW THE WHERE-CAN-I-BUY SERVICE HELPED THE NEWLYWEDS*

*"What I want to know is did you find this fireplace set all by yourself, or did 'Our Mutual Friend,' the Where-Can-I-Buy Service, assist you?"*

*"You've guessed the truth," said Betty.*

*"How do you like it? That shop they directed me to has some of the most unusual things you ever saw. I'll take you there tomorrow if you want to see for yourself. You call me up in the morning."*

*"Dick, are you a connoisseur of rugs?"*

**The Where-Can-I-Buy Service**

*A general shopping information service. If far, write. If near, phone LIBerty 4000. If in Boston, come in.*

No. 5 Winthrop Square

First Floor

Boston Evening American

*Read what the service did for them in Monday's paper.*

The world's most effective fire fighting system is claimed by Paris.

## Brief Clips From Today's Classified Pages

***Dodge Graham For Sale***

One ton Dodge Graham, 1925, with closed cab and covered express body. A-1 mechanical condition. $250 cash. See Classification 151.

***Fellaway Home for Sale***

$800 down. New 2-family 5-6 rooms, all modern. Price $9300 See Classification 82.

***Permanent Wave, $5***

No kinks, looks like a wave. See Classification 20.

***200 Dancers Wanted***

Charleston and Black Bottom Dancers wanted. See Classification 50.

***(For the names and addresses of the above advertisers and ... of other opportunities, ... and Advertiser Classified Ads.)***

## MEDBURY SAYS---

By JOHN P. MEDBURY.

UNTIL a few months ago the automobile trade was the leading business in this country. But lately pocket mining has become the most profitable industry.

A POCKET miner is a lady who goes on a financial tour through her husband's trousers.

EXPERIENCE is unnecessary. Any girl can get her start at the altar.

THE only things she needs is a marriage license and the address of a good lawyer.

THE field is practically unlimited, although "Peaches" Browning is working the East and Lita Chaplin is covering the West.

IT'S a wonder the government doesn't indict them under the sherman Anti-Trust law.

FROM the money they're asking, you'd think they were trying to monopolize the alimony business.

HOWEVER they only control California and New York. There's still plenty of territory open in the middle west.

THE way Mrs. Chaplin has been helping herself you'd think Charlie kept his dough in a cafeteria.

SHE wants all the money he's got and fifteen dollars more.

IT looks as though her idea of Heaven is ten poorheavens with Charlie broke in every one of them.

SHE found his bank account and sewed it up so tight that he's had to hire nine lawyers to take the stitches out.

IT isn't so much the money, it's the principle; and four thousand dollars a month is a lot of principal.

A FEW years ago Chaplin stopped some man from imitating him. He probably wishes this fellow was in his shoes now.

INSTEAD of hurting Charlie, this suit should give him prestige. It isn't every man who can pay that much alimony.

THEY have a community property law in California. What ever belongs to a wife is hers, and whatever belongs to her husband is hers too.

WITH the divorce courts giving out these large sums every afternoon women are foolish to say happily married.

## THE BEST JOKE I EVER HEARD

*The Boston Evening American will pay $1 for "Best Joke" published. Address "Best Joke," Boston Evening American.*

Bridget: "There is a man at the door with a parcel marked C. O. D."

Mrs. Newbride: "Tell him to take it back; I ordered salmon."

JOHN W. THOMAS,
No. 282 Randolph street, South Weymouth.

## THE SAYINGS OF MRS. SOLOMON

By HELEN ROWLAND

WHAT hath become of thee, oh my lost love?

For, lo, though I seek thee in the old places, nowhere can I find thee!

Behold, once were thou my right hand and my delight in my solemn times of need, and my solace in times of trouble!

Yea, more careful than a camel-eer! dilst thou be to bring me little acts of service, reaching to the heart of woman!

It was then thou opened the refractory drawer that was stuck; and thou who unscrewest the locked door, when the key was lost.

Thou wert always at hand to aid me in extricating a cork from a bottle, and in opening the leaves of a book.

It was then thou gallantly fastened my shoes and made the open thou who unscrewest mail a pleasure rather than a task.

When my husband's pipe needed cleaning, it was thee to whom I looked for first aid. Thou wert always near to fasten the wheel upon the baby's broken toy and to glue the stubborn top out of the mucilage pot.

Lo, I have observed thee at a picnic, when thou didst serve as more capacious than a thimble and a recipe of maize.

In all these little ways didst thou excel than a brother and more helpful than a snail mate!

Yet whilst thou wert ever with me, I did thee lightly.

Yea, while my locks were long and flowing thou wert but a common household utensil, even as a carpet sweeper or a last year's bonnet!

But now that I have lost thee, behold, a thousand times a day do I miss thee and long for thee!

Now that my locks are BOBBED do I remember thee. Oh gratitude, and think of thee with fondness and regret.

## SMART SAYINGS OF CLEVER CHILDREN

*The Boston Evening American will pay $1 for published smart sayings of clever children. Address "Smart Sayings," Boston Evening American.*

Grandma—And did the lady give the dog a cookie?

Richard, aged five—Yes. Grandma, but he didn't even say thank you.

LILLIE BERTRAM,
No. 61 Auburn street, Roslindale.

**Watch Out For Baldness**

**NOONAN'S HAIR PETROLE**
*saves the hair and prevents dandruff*

Advertisement

**Aspirin Gargle in Sore Throat or Tonsilitis**

Prepare a harmless and effective gargle by dissolving two "Bayer Tablets of Aspirin" in four tablespoonfuls of water. Gargle throat thoroughly. Repeat in two hours if necessary.

Be sure you use only the genuine Bayer Aspirin, marked with the Bayer Cross, which can be had in tin boxes of twelve tablets for few cents.

# Chicago Needs Press Agent; Will Ford Be Outdistanced?

By B. C. Forbes

CHICAGO, Feb. 5—Chicago is a unique mixture of conspicuous virtues and conspicuous vices. It is notorious these days for its murders; it is equally noted—or should be for its millionaire philanthropists. Its bootlegging activities are more advertised to the world than its new civic improvements; yet its latter are much more notable than the former. Chicago leads are infamous but the world hears little of Chicago's fostering of education by its museums and schools, or its munificent support of its symphony orchestra, its opera and other forms of music.

The press at other cities are fond of picturing the city as Chicago's enemy, but how often do they tell anything of the great public benefactions now being accomplished under Edward Ryerson's leadership? Nowhere in the world is charged against the city's industry, but much has lately been done to make Chicago one of the wealthy Chicagoans most generous and are doing for the advancement and betterment of their home city. What it needs a press agent to tell the important things about Chicago.

Not a press agent to tell the outside world, but one to tell the citizens of the city to commercially organized the press agent's job would be to dress entertainingly and to transform the things which are interesting, but long, change commercial gems into real press copy and to keep the public of a big city before the public.

That, at least, is how it strikes an outsider.

B. C. Forbes

MOTOR manufacturers express satisfaction with the results of Chicago's Automobile Show. The keynote of the industry is confidence that a reasonably satisfactory, if not a record-breaking—year will be experienced.

Addressing a luncheon gathering of Chicago business dealers, I ventured these predictions: That competition in the year to be fiercer than ever before; that some of the weakest concerns must disappear—will go out of business; that some makers of very excellent cars will be forced under the wing of stronger companies that the best of the bargain companies will become more scarce.

There will be lots of orders in the industry, but the firms the banks will have to be backed most strongly are those which are in almost every line of business.

Joseph Hoerle.

* * *

THE STATEMENT made on the Chicago Board of Trade, prominent New York investment banker, that Ford could have offered a billion dollars to sold cash for his Lincoln properties, is one of the most amazing comments in motordom.

"That's what they tell me they may go as good an offer again," was the latter version.

Financial reports are often misleading. A slump in Ford's sales not indicating that production is not keeping pace with new cars sold, your super-Ford's total output and profits.

Rumors floating Ford will plans for making over a rather large company, which, if true, would be the biggest deal in the history of the automobile field. Apparently all Ford's competitors are confined to their own territories.

However, there would seem to be no reason why Ford should not be able to finance himself and use the profits of a big business to help finance another.

That, at least, is how it strikes an outsider.

## NEW BEDFORD MILL LOSSES ARE LARGE

Among New England mill centers, New Bedford was one to feel the adverse effects of recent textile troubles. Many of its cloth mills suffered a loss of hundreds, but until 1926 its important fine goods mills favored by style, for no mills part, kept their heads well above water. Last year, however, was not a profitable one. Within the past few days more than a half-dozen important New Bedford mills have issued their annual reports showing, and in most cases much poorer losses sustained during the year have been considerably lighter.

### Wall Street Gossip

**LOEW'S, INC.**, is planning expansion program of $10,000,000 in South and $30,000,000 in other sections, it is reported.

**PROFITS** of Phillips Petroleum Co. in 1926, after all charges and reserves, were about $7,000,000.

**GEORGE M. LANDERS** of Landers, Frary & Clark, Inc., manufacturers of electrical appliances, died Jan. 30 at Miami, Fla.

**GENERAL** Outdoor Advertising Co., Inc., earned $3.34 a share on class A and $3.55 a share on class B in 1926.

### Foreign Exchange

Foreign exchange was steady. Sterling continued weak. Francs were unchanged. Swedish drafts were firmer. Canadian dollar was unchanged. German marks were unchanged, fire .0427 mill.

### State Street Notes

**AMERICAN** Woolen Co. has sold its Dover Mill at Uxbridge to Caserly Woolen Co. of Uxbridge.

**NEW HAVEN** sold at a new high for the year today when it got to 39¾.

**TAUNTON** Rubber Co. has leased Taunton plant of Greenfield Tap & Die Co.

**GREENFIELD** Tap's net of $511,930, after depreciation but before Federal taxes, compares with $1,246,210 before depreciation in 1925.

**WATERTOWN** has awarded $300,000 tax note due Nov. 15 to First National Bank of Boston at 2.45 per cent.

**SOUTHERN** New England Telephone Co. declared regular quarterly dividend of $2.00 a share, payable April 15.

### New York Curb

New York, Feb. 5.—Under leadership of the Standard Oils stock curb here today at the opening of the new market, the shares of Ohio Oil advanced 5¼ to 40½, Prairie Oil & Gas 2¼ to 64¼ and Standard Oil of Indiana 1¼ to 49¾. Among other issues Marmon Motor jumped 2¼ points to 27¾, Elder-Wells A gained 1¼ to 20¾ and Gulf Oil of Pennsylvania 1¼ to 70¾.

### Boston Consolidated Gas

Boston Consolidated Gas in the three months ending December 31 earned net operating income of $1,760,760, as against $1,554,849 in preceding three months and $1,461,356 in December, 1925, leaving $1,467,741, surplus after payment of preferred and common dividends of $1,254,842, against $1,138 in previous year.


From Stream to Torrent

Just as a trickling stream joins others to make a mighty river, so do the discriminating buyers of fabrics join others to lead the way to public demand for honest American fabrics.

Enormous buying power of the world's best wool and production on a scale that eliminates waste and lowers production costs, enable the American Woolen Company to offer better fabrics at a price that is within the reach of all.

Demand American Woolen Company's fabrics for custom-made and ready-to-wear garments

American Woolen Company
"Makers of correct fabrics for men's and women's wear"

OUR DIAMOND JUBILEE YEAR
1852—1927
BUCK PRINTING CO.
941 ATLANTIC AVE., BOSTON
TELEPHONE LIB. 7008
"That Sure, Safe Service"

EST. 1904 TEL. 600
CHARLES A. PHELAN & CO.
STOCKS AND BONDS
INVESTMENTS
MEMBERS 31 MILK ST.
BOSTON STOCK EXCHANGE BOSTON

Stone & Forsythe Co.
PAPER — TWINE
BAGS & BOXES
Drinking Cups, Towels
67 Kingston St., Boston

MOTOR TRANSPORTATION
C. BOWEN
"MOVING and SAFE MOVING"
Boston Office:
51 Sudbury Street
Tel. Haymarket 0220
Providence Office:
216 North Main Street
Cor. Bowen Tel. Union 4068
Worcester Office:
28 Shrewsbury Street

We Specialize in
FRENCH INTERNAL BONDS
EUROPEAN SECURITIES
CORPORATION
92 State St., Boston, Mass.


## Boston Stocks

Feb. 5 Feb. 4

| | High | Low | Close | Close |
|---|---|---|---|---|
| Am Cot | | | | |
| Allied Chem | 135¾ | 134¼ | 135¼ | 134¾ |
| Am Agricul | 68¾ | 67¾ | 68¾ | 68¾ |
| Am Bosch | 33¾ | 33¼ | 33¼ | 33¼ |
| Am Tel | 147¾ | 147 | 147¾ | 147¾ |
| Am Woolen | 49¾ | 49¼ | 49¾ | 49¾ |
| Amoskeag | | | | |
| Atlantic Fish | | | | |
| Atlas Tack | 40¾ | 40¼ | 40¾ | 40¾ |
| Beech-Nut | 49¾ | 49¼ | 49¾ | 49¾ |
| Booth Fish | | | | |
| Boston & Me | | | | |
| Boston Mfg | 23¾ | 23¼ | 23¾ | 23¾ |
| Brown Co | 102¾ | 102¼ | 102¾ | 102¾ |
| Burn Rub | | | | |
| Butterick | 49¾ | 49¼ | 49¾ | 49¾ |
| Calumet & H | 19¾ | 19¼ | 19¾ | 19¾ |
| Cent Leather | 14¾ | 14¼ | 14¾ | 14¾ |
| Chandler Mot | | | | |
| Chase & Co | | | | |
| Chile Copper | 14¾ | 14¼ | 14¾ | 14¾ |
| Cities Service | 140 | 140 | 140 | |
| Coca-Cola | 120 | 119¾ | 120 | 120 |
| Collins & A | 70¾ | 69¾ | 70¾ | 70¾ |
| Collins & A pf | 104¾ | 104¼ | 104¾ | 104¾ |
| Columbian Carbon | 68¾ | 68¼ | 68¾ | 68¾ |
| Con Gas & E | 85¾ | 85¼ | 85¾ | 85¾ |
| Con Mfg | 19¾ | 19¼ | 19¾ | 19¾ |
| Copper Range | 45¾ | 45¼ | 45¾ | 45¾ |
| Dangelein | 37¾ | 37¼ | 37¾ | 37¾ |
| Dominion Stores | 20¾ | 20¼ | 20¾ | 20¾ |
| Consol Gas | 102¾ | 102¼ | 102¾ | 102¾ |
| Com Credit | 39¾ | 39¼ | 39¾ | 39¾ |
| Com Credit pf | 104¾ | 104¼ | 104¾ | 104¾ |
| Cont Mot A | 7¾ | 7¼ | 7¾ | 7¾ |
| Cont Mot A pf | 69¾ | 69¼ | 69¾ | 69¾ |
| Cont Oil | 29¾ | 29¼ | 29¾ | 29¾ |
| Cont Paper | 78¾ | 78¼ | 78¾ | 78¾ |
| Cont Prod | 43¾ | 43¼ | 43¾ | 43¾ |
| Cruelble Steel | 82¾ | 82¼ | 82¾ | 82¾ |
| Curtiss A | 49¾ | 49¼ | 49¾ | 49¾ |
| Curtiss-Amer | 29¾ | 29¼ | 29¾ | 29¾ |
| Dixison Chem | 24¾ | 24¼ | 24¾ | 24¾ |
| Dom Stores | 29¾ | 29¼ | 29¾ | 29¾ |
| Dom Tar & C | 13¾ | 13¼ | 13¾ | 13¾ |
| Del L & W | 104¾ | 104¼ | 104¾ | 104¾ |
| Denver & Rio | 40¾ | 40¼ | 40¾ | 40¾ |
| Dodge Bros | 23¾ | 23¼ | 23¾ | 23¾ |
| Dodge Bros A | 60¾ | 60¼ | 60¾ | 60¾ |
| Dupont | 51¾ | 51¼ | 51¾ | 51¾ |
| Dupont Pf | 104¾ | 104¼ | 104¾ | 104¾ |
| Eastman Kod | 104¾ | 104¼ | 104¾ | 104¾ |
| Elec Bd & S | 47¾ | 47¼ | 47¾ | 47¾ |
| Elec Bd & S pf | 54¾ | 54¼ | 54¾ | 54¾ |
| Elec Storage B | 74¾ | 74¼ | 74¾ | 74¾ |
| Elec Auto Lite | 71¾ | 71¼ | 71¾ | 71¾ |
| Erie | 24¾ | 24¼ | 24¾ | 24¾ |
| Erie 1st pf | 41¾ | 41¼ | 41¾ | 41¾ |
| Erie 2d pf | 29¾ | 29¼ | 29¾ | 29¾ |
| Erie Spec 3d pf | 37¾ | 37¼ | 37¾ | 37¾ |
| Eureka Vac | 46¾ | 46¼ | 46¾ | 46¾ |
| Fairbanks | 54¾ | 54¼ | 54¾ | 54¾ |
| Famous Plays | 110 | 110 | 110 | 110 |
| Federal T & T | 39¾ | 39¼ | 39¾ | 39¾ |
| Fisk Rub | 47¾ | 47¼ | 47¾ | 47¾ |
| Freeport | 48¾ | 48¼ | 48¾ | 48¾ |
| Gen Am Tank | 47¾ | 47¼ | 47¾ | 47¾ |
| Gen Asphalt | 49¾ | 49¼ | 49¾ | 49¾ |
| Gen Cigar | 84¾ | 84¼ | 84¾ | 84¾ |
| Gen Electric | 43¾ | 43¼ | 43¾ | 43¾ |
| Gen Motors | 134¾ | 133¾ | 134¾ | 134¾ |
| Granby | 32¾ | 32¼ | 32¾ | 32¾ |
| Gen Ry Sig | 61¾ | 61¼ | 61¾ | 61¾ |
| Gimbel Bros | 49¾ | 49¼ | 49¾ | 49¾ |
| Gilddon | 19¾ | 19¼ | 19¾ | 19¾ |
| Gold Dust | 28¾ | 28¼ | 28¾ | 28¾ |
| Goodrich Tire | 105¾ | 105¼ | 105¾ | 105¾ |
| Gm Silk Hos | 62¾ | 62¼ | 62¾ | 62¾ |
| Gt North pf | 63¾ | 63¼ | 63¾ | 63¾ |
| Gt Western Sug | 45¾ | 45¼ | 45¾ | 45¾ |
| Gulf M & Nor | 33¾ | 33¼ | 33¾ | 33¾ |
| Household Pr | 45¾ | 45¼ | 45¾ | 45¾ |
| Houston Oil | 32¾ | 32¼ | 32¾ | 32¾ |
| Hudson Motor | 34¾ | 34¼ | 34¾ | 34¾ |
| Hupp Motor | 24¾ | 24¼ | 24¾ | 24¾ |
| Independ Oil | 32¾ | 32¼ | 32¾ | 32¾ |
| Int Cement | 147¾ | 147¼ | 147¾ | 147¾ |
| Int Business | 177¾ | 177¼ | 177¾ | 177¾ |
| Intern Rap Tr | 44¾ | 44¼ | 44¾ | 44¾ |
| Int Combust | 44¾ | 44¼ | 44¾ | 44¾ |
| Int Com Eng | 46¾ | 46¼ | 46¾ | 46¾ |
| Int Mer Mar | 8 | 8 | 8 | 8 |
| Int Mer Ma pf | 42¾ | 42¼ | 42¾ | 42¾ |
| Int Nickel | 41¾ | 41¼ | 41¾ | 41¾ |
| Int Tel & Tel | 51¾ | 51¼ | 51¾ | 51¾ |
| Jordan Motor | 19¾ | 19¼ | 19¾ | 19¾ |
| Kan City & So | 33¾ | 33¼ | 33¾ | 33¾ |
| Kayser & Co | 53¾ | 53¼ | 53¾ | 53¾ |
| Kelly Springfd | 104¾ | 104¼ | 104¾ | 104¾ |
| Kennecott Cop | 61¾ | 61¼ | 61¾ | 61¾ |
| Kroger Groc | 61¾ | 61¼ | 61¾ | 61¾ |
| Kresge Co | 43¾ | 43¼ | 43¾ | 43¾ |
| Lake Oil | 21¾ | 21¼ | 21¾ | 21¾ |
| Limbert | 67¾ | 67¼ | 67¾ | 67¾ |
| Lehigh Valley | 122¾ | 122¼ | 122¾ | 122¾ |
| Liggett & M | 122¾ | 122¼ | 122¾ | 122¾ |
| Liggett Sr B | 99¾ | 99¼ | 99¾ | 99¾ |
| Lima Loco | 69¾ | 66¼ | 69¾ | 69¾ |
| Loew's Inc | 37¾ | 37¼ | 37¾ | 37¾ |
| Lorillard & Co | 20 | 20 | 20 | 20 |
| Louisiana Land | 39¾ | 39¼ | 39¾ | 39¾ |
| Louisiana Oil | 16¾ | 16¼ | 16¾ | 16¾ |
| Ludlum Steel | 27¾ | 27¼ | 27¾ | 27¾ |
| Mack Trucks | 57¾ | 57¼ | 57¾ | 57¾ |
| Magma Copper | 35¾ | 35¼ | 35¾ | 35¾ |
| Mallinson | 95¾ | 95¼ | 95¾ | 95¾ |
| Mallinson H R | 15 | 15 | 15 | 15 |
| Manhat Shirt | 23½ | 23½ | 23½ | 23½ |
| Marbl Carbon | 37¾ | 37¼ | 37¾ | 37¾ |
| Maracaibo Oil | 21¾ | 21¼ | 21¾ | 21¾ |
| Marland Oil | 35¾ | 35¼ | 35¾ | 35¾ |
| Mathieson | 37¾ | 37¼ | 37¾ | 37¾ |
| May Dept Str | 69¾ | 69¼ | 69¾ | 69¾ |
| Mex Seaboard Oil | 7 | 7 | 7 | 7 |
| Miami Copper | 15¾ | 15¼ | 15¾ | 15¾ |
| Mid Cont Pet | 38¾ | 37¾ | 38¾ | 38¾ |
| Middle Sts Oil | 2¾ | 2¾ | 2¾ | 2¾ |
| Mo Kan & Tex | 40¾ | 39¾ | 40¾ | 40¾ |
| Mo Kan&T pf | 98¾ | 98¼ | 98¾ | 98¾ |
| Mo Pacific pf | 46¾ | 46¼ | 46¾ | 46¾ |
| Mo Pacific pf | 94¾ | 94¼ | 94¾ | 94¾ |
| Montgy Ward | 62¾ | 58 | 62¾ | 62¾ |
| Moon Motor | 10¾ | 10¼ | 10¾ | 10¾ |
| Motor Wheel | 22¾ | 22¼ | 22¾ | 22¾ |
| Motor Lode | 4¾ | 4¼ | 4¾ | 4¾ |
| Murray Body | 33 | 33 | 33 | 33 |
| Nash Motors | 68¾ | 68¼ | 68¾ | 68¾ |
| Nat Biscuit | 96¾ | 96¼ | 96¾ | 96¾ |
| Nat Cash Reg | 41¾ | 41¼ | 41¾ | 41¾ |
| Nat Dairy Pr | 77 | 76¾ | 77 | 77 |

## Stock Analysis

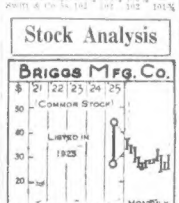


Briggs Manufacturing Company's business is that of producing automobile bodies, chassis, frames, body parts, sheet metal stampings, gasoline tanks and similar products. During the former year the company has purchased several other concerns and expended its operations with the result that its plants at Detroit and Cleveland now have a total floor space of approximately 2,230,000 square feet.

The years 1920-1924 inclusive witnessed a sharp expansion in local income from $1,247,388 reported in the former year to $14,224,104 reported in 1924. In 1925, however, income dropped off nearly 2 million dollars and a substantial recovery was apparent in 1926 since the first nine months saw a net income, after charges, equal to $3.36 per share of capital stock as compared with per share earnings of $2.24 during the corresponding period of the year before.

Besides dividend payments at various rates beginning in 1923, the company has paid several stock dividends, one of these amounting to 24,035 shares in 1924 and two amounting to 32,338 and 1,312,562 shares coming in 1924. The old $100 par value stock also carried cash dividends from 1912 to 1923 inclusive, except in the year 1917 when a stock dividend was paid.

### Continental Baking

Milton L. Livingston has been elected president of Continental Baking Corporation, succeeding Wade D. Holland.

## NEW YORK STOCKS

Feb. 5 Feb. 4

| | High | Low | Close | Close |
|---|---|---|---|---|
| Atl Refining | 70¾ | 69¾ | 70¾ | 70¾ |
| Am Beet Sug | 32¾ | 32¼ | 32¾ | 32¾ |
| Am Can | 107¾ | 107¼ | 107¾ | 107¾ |
| Am Car & Fdy | 127¾ | 127¼ | 127¾ | 127¾ |
| Am Ice | 34¾ | 34¼ | 34¾ | 34¾ |
| Am Int Corp | 49¾ | 49¼ | 49¾ | 49¾ |
| Am Locomotive | 134¾ | 134¼ | 134¾ | 134¾ |
| Am Smelting | 134¾ | 134¼ | 134¾ | 134¾ |
| Am Steel Fdy | 49¾ | 49¼ | 49¾ | 49¾ |
| Am Sugar | 70¾ | 70¼ | 70¾ | 70¾ |
| Am Tel & Tel | 147¾ | 147¼ | 147¾ | 147¾ |
| Am Tob B | 149¾ | 149¼ | 149¾ | 149¾ |
| Am Water Wks | 65¾ | 65¼ | 65¾ | 65¾ |
| Anaconda | 34¾ | 34¼ | 34¾ | 34¾ |
| Atch T & S Fe | 124¾ | 124¼ | 124¾ | 124¾ |
| Atl Coast Line | 120¾ | 120¼ | 120¾ | 120¾ |
| Baldwin Loco | 134¾ | 134¼ | 134¾ | 134¾ |
| Balt & Ohio | 107¾ | 107¼ | 107¾ | 107¾ |
| Barnsdall A | 24¾ | 24¼ | 24¾ | 24¾ |
| Bethlehem Steel | 61¾ | 61¼ | 61¾ | 61¾ |
| Brooklyn Edison | 104¾ | 104¼ | 104¾ | 104¾ |
| Brooklyn-Man Tr | 49¾ | 49¼ | 49¾ | 49¾ |
| Brunswick Cp | 49¾ | 49¼ | 49¾ | 49¾ |
| Burroughs Add | 49¾ | 49¼ | 49¾ | 49¾ |
| Calif Packing | 49¾ | 49¼ | 49¾ | 49¾ |
| Canada Dry | 49¾ | 49¼ | 49¾ | 49¾ |
| Case (J I) | 49¾ | 49¼ | 49¾ | 49¾ |
| Cerro de Pasco | 61¾ | 61¼ | 61¾ | 61¾ |
| Certain-teed | 49¾ | 49¼ | 49¾ | 49¾ |
| Ches & Ohio | 49¾ | 49¼ | 49¾ | 49¾ |
| Chi & N W | 49¾ | 49¼ | 49¾ | 49¾ |
| Chi R I & P | 49¾ | 49¼ | 49¾ | 49¾ |
| Chi Rock Isl | 49¾ | 49¼ | 49¾ | 49¾ |
| Chrysler Corp | 49¾ | 49¼ | 49¾ | 49¾ |
| Coca-Cola | 49¾ | 49¼ | 49¾ | 49¾ |
| Colorado Fuel | 49¾ | 49¼ | 49¾ | 49¾ |
| Columbia Gas | 49¾ | 49¼ | 49¾ | 49¾ |
| Comm Solvents | 49¾ | 49¼ | 49¾ | 49¾ |
| Consol Oil | 49¾ | 49¼ | 49¾ | 49¾ |
| Consol Textile | 49¾ | 49¼ | 49¾ | 49¾ |
| Corn Products | 49¾ | 49¼ | 49¾ | 49¾ |
| Cuba Cane Sug | 49¾ | 49¼ | 49¾ | 49¾ |
| Cuban-Amer | 49¾ | 49¼ | 49¾ | 49¾ |
| Davison Chem | 49¾ | 49¼ | 49¾ | 49¾ |
| Del & Hud | 49¾ | 49¼ | 49¾ | 49¾ |
| Del Lack & W | 49¾ | 49¼ | 49¾ | 49¾ |
| Denver & Rio G | 49¾ | 49¼ | 49¾ | 49¾ |
| Dodge Bros | 49¾ | 49¼ | 49¾ | 49¾ |
| Dupont | 49¾ | 49¼ | 49¾ | 49¾ |
| Eastman Kod | 49¾ | 49¼ | 49¾ | 49¾ |
| Elec Auto-Lite | 49¾ | 49¼ | 49¾ | 49¾ |
| Elec Pow & Lt | 49¾ | 49¼ | 49¾ | 49¾ |
| Erie | 49¾ | 49¼ | 49¾ | 49¾ |
| Fam Players | 49¾ | 49¼ | 49¾ | 49¾ |
| Fifth Ave Bus | 49¾ | 49¼ | 49¾ | 49¾ |
| Fisk Rubber | 49¾ | 49¼ | 49¾ | 49¾ |
| Freeport Tex | 49¾ | 49¼ | 49¾ | 49¾ |
| Gen Asphalt | 49¾ | 49¼ | 49¾ | 49¾ |
| Gen Electric | 49¾ | 49¼ | 49¾ | 49¾ |
| Gen Motors | 49¾ | 49¼ | 49¾ | 49¾ |
| Gen Ry Signal | 49¾ | 49¼ | 49¾ | 49¾ |
| Gillette Saf Raz | 49¾ | 49¼ | 49¾ | 49¾ |
| Goodrich (B F) | 49¾ | 49¼ | 49¾ | 49¾ |
| Goodyear T & R | 49¾ | 49¼ | 49¾ | 49¾ |
| Graham-Paige | 49¾ | 49¼ | 49¾ | 49¾ |
| Granby Con | 49¾ | 49¼ | 49¾ | 49¾ |
| Grand Union | 49¾ | 49¼ | 49¾ | 49¾ |
| Great Nor pf | 49¾ | 49¼ | 49¾ | 49¾ |
| Great West Sug | 49¾ | 49¼ | 49¾ | 49¾ |
| Gulf States Steel | 49¾ | 49¼ | 49¾ | 49¾ |
| Hudson Motor | 49¾ | 49¼ | 49¾ | 49¾ |
| Hupp Motor | 49¾ | 49¼ | 49¾ | 49¾ |
| Illinois Central | 49¾ | 49¼ | 49¾ | 49¾ |
| Indian Refining | 49¾ | 49¼ | 49¾ | 49¾ |
| Indian Refining pf | 49¾ | 49¼ | 49¾ | 49¾ |
| Int Cement | 49¾ | 49¼ | 49¾ | 49¾ |
| Int Harvester | 49¾ | 49¼ | 49¾ | 49¾ |
| Int Nickel | 49¾ | 49¼ | 49¾ | 49¾ |
| Int Paper | 49¾ | 49¼ | 49¾ | 49¾ |
| Int Tel & Tel | 49¾ | 49¼ | 49¾ | 49¾ |
| Jewel Tea | 49¾ | 49¼ | 49¾ | 49¾ |
| Kan City Sou | 49¾ | 49¼ | 49¾ | 49¾ |
| Kayser (J) & Co | 49¾ | 49¼ | 49¾ | 49¾ |
| Kelly-Springfield | 49¾ | 49¼ | 49¾ | 49¾ |
| Kennecott Cop | 49¾ | 49¼ | 49¾ | 49¾ |
| Kinney (G R) | 49¾ | 49¼ | 49¾ | 49¾ |
| Kresge (S S) | 49¾ | 49¼ | 49¾ | 49¾ |
| Kroger Groc | 49¾ | 49¼ | 49¾ | 49¾ |
| Lee Rubber | 49¾ | 49¼ | 49¾ | 49¾ |
| Lehigh Valley | 49¾ | 49¼ | 49¾ | 49¾ |
| Liggett & Myers B | 49¾ | 49¼ | 49¾ | 49¾ |
| Loew's Inc | 49¾ | 49¼ | 49¾ | 49¾ |
| Lorillard (P) | 49¾ | 49¼ | 49¾ | 49¾ |
| Louisville & Nash | 49¾ | 49¼ | 49¾ | 49¾ |
| Mack Trucks | 49¾ | 49¼ | 49¾ | 49¾ |
| Macy (R H) | 49¾ | 49¼ | 49¾ | 49¾ |
| Mallinson (H R) | 49¾ | 49¼ | 49¾ | 49¾ |
| Manati Sug | 49¾ | 49¼ | 49¾ | 49¾ |
| Manhattan Elev | 49¾ | 49¼ | 49¾ | 49¾ |
| Marland Oil | 49¾ | 49¼ | 49¾ | 49¾ |
| Mathieson Alk | 49¾ | 49¼ | 49¾ | 49¾ |
| Mex Seaboard | 49¾ | 49¼ | 49¾ | 49¾ |
| Miami Copper | 49¾ | 49¼ | 49¾ | 49¾ |
| Middle States Oil | 49¾ | 49¼ | 49¾ | 49¾ |
| Mid Cont Pet | 49¾ | 49¼ | 49¾ | 49¾ |
| Missouri Kan & Tex | 49¾ | 49¼ | 49¾ | 49¾ |
| Missouri Pac | 49¾ | 49¼ | 49¾ | 49¾ |
| Mohawk Carpet | 49¾ | 49¼ | 49¾ | 49¾ |
| Montgomery Ward | 49¾ | 49¼ | 49¾ | 49¾ |
| Motor Wheel | 49¾ | 49¼ | 49¾ | 49¾ |
| Nash Motors | 49¾ | 49¼ | 49¾ | 49¾ |
| Nat Biscuit | 49¾ | 49¼ | 49¾ | 49¾ |
| Nat Cash Reg | 49¾ | 49¼ | 49¾ | 49¾ |
| Nat Dairy Prod | 49¾ | 49¼ | 49¾ | 49¾ |
| Nat Lead | 49¾ | 49¼ | 49¾ | 49¾ |
| Nat Supply | 49¾ | 49¼ | 49¾ | 49¾ |
| N Y Central | 49¾ | 49¼ | 49¾ | 49¾ |
| N Y Chicago & St L | 49¾ | 49¼ | 49¾ | 49¾ |
| N Y Dock | 49¾ | 49¼ | 49¾ | 49¾ |
| N Y Canners | 49¾ | 49¼ | 49¾ | 49¾ |
| N Y N H & Hart | 49¾ | 49¼ | 49¾ | 49¾ |
| N Y Ont & West | 49¾ | 49¼ | 49¾ | 49¾ |
| N Y Rys | 49¾ | 49¼ | 49¾ | 49¾ |
| N Y Rys pf | 49¾ | 49¼ | 49¾ | 49¾ |
| N Y State Rys | 49¾ | 49¼ | 49¾ | 49¾ |
| N Y Steam | 49¾ | 49¼ | 49¾ | 49¾ |
| N Y Steam pf | 49¾ | 49¼ | 49¾ | 49¾ |
| N Y Steam B | 49¾ | 49¼ | 49¾ | 49¾ |
| N Y Steam B pf | 49¾ | 49¼ | 49¾ | 49¾ |
| Norfolk & W | 49¾ | 49¼ | 49¾ | 49¾ |
| North Am | 49¾ | 49¼ | 49¾ | 49¾ |
| North Am pf | 49¾ | 49¼ | 49¾ | 49¾ |
| Northern Pac | 49¾ | 49¼ | 49¾ | 49¾ |
| Nunnally | 49¾ | 49¼ | 49¾ | 49¾ |
| Ohio Oil | 49¾ | 49¼ | 49¾ | 49¾ |
| Ohio Oil pf | 49¾ | 49¼ | 49¾ | 49¾ |
| Otis Elevator | 49¾ | 49¼ | 49¾ | 49¾ |
| Owens Bottle | 49¾ | 49¼ | 49¾ | 49¾ |
| Pac Oil | 49¾ | 49¼ | 49¾ | 49¾ |
| Pacific Mo | 49¾ | 49¼ | 49¾ | 49¾ |
| Pacific Petrol | 49¾ | 49¼ | 49¾ | 49¾ |
| Packard Mot Car | 49¾ | 49¼ | 49¾ | 49¾ |
| Panhandle Prod | 49¾ | 49¼ | 49¾ | 49¾ |
| Para Am Pet | 49¾ | 49¼ | 49¾ | 49¾ |
| Para-Publix | 49¾ | 49¼ | 49¾ | 49¾ |
| Penick & Ford | 49¾ | 49¼ | 49¾ | 49¾ |
| Penn | 49¾ | 49¼ | 49¾ | 49¾ |
| Penn Coal & Coke | 49¾ | 49¼ | 49¾ | 49¾ |
| Penn R R | 49¾ | 49¼ | 49¾ | 49¾ |
| Penn-Mex Fuel | 49¾ | 49¼ | 49¾ | 49¾ |
| Phila & R Coal | 49¾ | 49¼ | 49¾ | 49¾ |
| Phillips Petrol | 49¾ | 49¼ | 49¾ | 49¾ |
| Pierce Arrow | 49¾ | 49¼ | 49¾ | 49¾ |
| Pierce Arrow pf | 49¾ | 49¼ | 49¾ | 49¾ |
| Pierce Petrol | 49¾ | 49¼ | 49¾ | 49¾ |
| Pittsburgh Coal | 49¾ | 49¼ | 49¾ | 49¾ |
| Pittsburgh Coal pf | 49¾ | 49¼ | 49¾ | 49¾ |
| Pittsburgh & W Va | 49¾ | 49¼ | 49¾ | 49¾ |
| Pittsburgh Steel | 49¾ | 49¼ | 49¾ | 49¾ |
| Pittsburgh Steel pf | 49¾ | 49¼ | 49¾ | 49¾ |
| Pittsburgh Steel B | 49¾ | 49¼ | 49¾ | 49¾ |
| Pittsburgh Steel B pf | 49¾ | 49¼ | 49¾ | 49¾ |
| Postum Cereal | 49¾ | 49¼ | 49¾ | 49¾ |
| Pressed Steel Car | 49¾ | 49¼ | 49¾ | 49¾ |
| Pullman Co | 49¾ | 49¼ | 49¾ | 49¾ |
| Pure Oil | 49¾ | 49¼ | 49¾ | 49¾ |
| Purity Bak | 49¾ | 49¼ | 49¾ | 49¾ |
| Radio Corp | 49¾ | 49¼ | 49¾ | 49¾ |
| Radio Corp pf | 49¾ | 49¼ | 49¾ | 49¾ |
| Radio Corp pf B | 49¾ | 49¼ | 49¾ | 49¾ |
| Reading | 49¾ | 49¼ | 49¾ | 49¾ |
| Remington Rand | 49¾ | 49¼ | 49¾ | 49¾ |
| Rep Iron & Steel | 49¾ | 49¼ | 49¾ | 49¾ |
| Reynolds Tob B | 49¾ | 49¼ | 49¾ | 49¾ |
| Rossia Ins | 49¾ | 49¼ | 49¾ | 49¾ |
| Royal Dutch | 49¾ | 49¼ | 49¾ | 49¾ |
| Ry Steel Spring | 49¾ | 49¼ | 49¾ | 49¾ |
| Safeway Stores | 49¾ | 49¼ | 49¾ | 49¾ |
| Schulte Ret | 49¾ | 49¼ | 49¾ | 49¾ |
| Sears Roebuck | 49¾ | 49¼ | 49¾ | 49¾ |
| Shell Union Oil | 49¾ | 49¼ | 49¾ | 49¾ |
| Simmons Co | 49¾ | 49¼ | 49¾ | 49¾ |
| Sinclair Cons Oil | 49¾ | 49¼ | 49¾ | 49¾ |
| Sinclair Oil | 49¾ | 49¼ | 49¾ | 49¾ |
| Skelly Oil | 49¾ | 49¼ | 49¾ | 49¾ |
| Southern Cal Edison | 49¾ | 49¼ | 49¾ | 49¾ |
| Southern Pac | 49¾ | 49¼ | 49¾ | 49¾ |
| Southern Ry | 49¾ | 49¼ | 49¾ | 49¾ |
| Spalding (A G) | 49¾ | 49¼ | 49¾ | 49¾ |
| Spanish Am Iron | 49¾ | 49¼ | 49¾ | 49¾ |
| Spicer Mfg | 49¾ | 49¼ | 49¾ | 49¾ |
| Standard Brands | 49¾ | 49¼ | 49¾ | 49¾ |
| Standard Gas & El | 49¾ | 49¼ | 49¾ | 49¾ |
| Standard Oil of Cal | 49¾ | 49¼ | 49¾ | 49¾ |
| Std Oil of Ind | 49¾ | 49¼ | 49¾ | 49¾ |
| Std Oil of Kan | 49¾ | 49¼ | 49¾ | 49¾ |
| Std Oil of N J | 49¾ | 49¼ | 49¾ | 49¾ |
| Std Oil of N Y | 49¾ | 49¼ | 49¾ | 49¾ |
| Stewart-Warner | 49¾ | 49¼ | 49¾ | 49¾ |
| Stromberg Carb | 49¾ | 49¼ | 49¾ | 49¾ |
| Studebaker | 49¾ | 49¼ | 49¾ | 49¾ |
| Superior Oil | 49¾ | 49¼ | 49¾ | 49¾ |
| Tenn Cop & C | 49¾ | 49¼ | 49¾ | 49¾ |
| Texas Co | 49¾ | 49¼ | 49¾ | 49¾ |
| Texas Gulf Sulp | 49¾ | 49¼ | 49¾ | 49¾ |
| Tex Pac L Tr | 49¾ | 49¼ | 49¾ | 49¾ |
| Tex & Pac R R | 49¾ | 49¼ | 49¾ | 49¾ |
| Timken R B | 49¾ | 49¼ | 49¾ | 49¾ |
| Tob Prod Exp | 49¾ | 49¼ | 49¾ | 49¾ |
| Tobacco Prod | 49¾ | 49¼ | 49¾ | 49¾ |
| Trancontl Oil | 49¾ | 49¼ | 49¾ | 49¾ |
| Transcont T & T | 49¾ | 49¼ | 49¾ | 49¾ |
| Tri-Con Corp | 49¾ | 49¼ | 49¾ | 49¾ |
| Underwood Elliott | 49¾ | 49¼ | 49¾ | 49¾ |
| Union Bag & P | 49¾ | 49¼ | 49¾ | 49¾ |
| Union Carbide | 49¾ | 49¼ | 49¾ | 49¾ |
| Union Oil Cal | 49¾ | 49¼ | 49¾ | 49¾ |
| Union Pacific | 49¾ | 49¼ | 49¾ | 49¾ |
| United Cigar Str | 49¾ | 49¼ | 49¾ | 49¾ |
| United Drug | 49¾ | 49¼ | 49¾ | 49¾ |
| United Drug 1st pf | 49¾ | 49¼ | 49¾ | 49¾ |
| United Drug 2d pf | 49¾ | 49¼ | 49¾ | 49¾ |
| United Fruit | 49¾ | 49¼ | 49¾ | 49¾ |
| United Piece Dye | 49¾ | 49¼ | 49¾ | 49¾ |
| United Piece Dye pf | 49¾ | 49¼ | 49¾ | 49¾ |
| U S Distrib | 49¾ | 49¼ | 49¾ | 49¾ |
| U S Hoffman Mach | 49¾ | 49¼ | 49¾ | 49¾ |
| U S Ind Alco | 49¾ | 49¼ | 49¾ | 49¾ |
| U S Rubber | 49¾ | 49¼ | 49¾ | 49

## Business and Professional Services

Cleaning, Dyeing, Renovating 21

DYERS-CLEANERS—Hollway's, 107 North-ampton, cor. Mass. Phone Back Bay 0200.

FLOWERSIDE, 1000 Washington st., Newton. Tel. 0200. Fresh grade cleaning, tailoring, dyeing, pressing, repairing.

ST SPECIALISTS SPECIAL TERMS NOW FRANCES, 12 TREMONT ST., Room 400.

Laundering 23

BOSTON WET WASH LAUNDRY 30 Wales St. Tel. Roxb. 0070. Good work, prompt service, reasonable prices. Will call anywhere in Boston. Tel. Roxb. 0548.

Tailoring and Pressing 24

E. S. SINGER—TAILOR, 18 Boylston. First-grade cleaning, reasonable prices. Coats and vests made to measure. Tel. Hay. 4096.

TAILORING, PRESSING—FAIL, QUINCY MEYER, 400 Mass. Ave., Boston. Reasonable, courteous attention.

Medical and Physicians 25

# X-RAY

Examination, consultation and treatment and medicine absolutely free to all who call before Feb. 15th. The Roentgen ray and the X-Ray and mercury quartz light treatment is the greatest for the fat; they are also accomplishing wonders in diseases of every description, such as rheumatism, neuritis, deafness, stomach, nerve and skin disease. No matter what your disease may be, call and consult Dr. Daniel J. Walsh, M.D., 16 Boylston St., will cost you the advice of a specialist.

ELECTRIC NEEDLE SPECIALIST

HAIR ON LADIES' FACES permanently removed by the Electric Needle Method by our expert Physician; references given. Society Surgery, 126 Tremont St., Room 1206. Haymarket 7796.

HAIR PERMANENTLY REMOVED HAIR in 20 yrs.' experience enables me to cure your face, no matter how badly covered with hair. Madame Gardener, 81 Temple Place, Hancock 2066.

DR. E. P. BATH, 100 BOYLSTON ST., FACE AND HEAD FOR EXPERT BOOK 10c. TEL. HANCOCK 1000.

Detective Agencies 26

BAY STATE DETECTIVE BUREAU, INC., 100 Boylston Bldg., 20 Yrs. Estab. MEN AND WOMEN OF CHARACTER.

Building and Contracting 27

Quinity Electric Co.

EXPERT—Cel. E. 6-2 WIRING

Brighton, 1124 Washington st. Screened 1581.

CRUSHED STONE, GRAVEL, SAND hand gravel stone loam, cinders, removal stone. Hyde Park 0136. Widgery Pond, Brockton.

CEMENT, BRICK, MASON WORK

CARPENTER JOB, 1000 Cheap Lumber, Kindling, Barn Roof. WORCESTER—EDWARD F. WHEELER Carpenter and Builder for all classes of building construction. Repairing a specialty. Phone 3-4-W, Holden.

Heating, Plumbing and Roofing 28

Concord, Mass. A. G. Ziegler

Plumber, heating, range & furnace work. Phone Concord 0060.

REMOVAL TO LOWER MILL ST. 208 Main St. Cambridgeport. Tel. 7881.

CAMBRIDGE—General roofing, slate and gravel roofing; new or repair. Clifton Roofing Co. Tel. Clifton 2000.

SLATE, slate asbestos, roofer 200N HICKMAN st Ford st Brockton Esti mates given promptly.

PLUMBING heating, repairing Chester A. Murphy, 4008 Hyde Park Ave. Tel. 2142-W.

ROOFING—Peter Bomsher slate, copper tin, etc. Asbestos shingles, asphalt shingles. All work guaranteed Call or write 75 Everett ave., Chelsea.

Painting, Papering and Decorating 29

JOSEPH LIST CO. Painting, Papering and Decorating. Estimates free 1st Cedar st. Roxbury 2000.

PAINTING, PAPERING, HARDWARE CO., Fabric, 1312 Cambridge st., Cor. 00th M. JOHN E. SHEEHAN, painting, papering, Tryon road, 85 Litchfield rd., Jam. 4290-W.

PAINTING, PAPERING AND MASONRY 1870—Very reasonable, paper samples on request.

PAPERING, including paper $5 per room and up. Call Miller, Allston 3000.

WINTHROP HARDWARE CO.—Fabric, 1312 Cambridge st. Tel. Hay. 1348. Winthrop st., Winthrop. Tel. Win. 0544.

Repairing and Refinishing 30

E. L. Dorticos Co.—Altering, rep. and refit lamps for elec. 152 Purchase st. Han 3941

FURNITURE repairing, refinishing, upholstering painting and decorating. F. H. Mile Jefferson st., Brighton. Tel. Bra. 8305.

Printing, Engraving, Binding 32

PRINTING MATTHEW LIVOLSI 1 Tremont st. Rear Hay shop.

## Professional Services 33

DR. MARY E. MACNEIL—Skilled eye fitting best money. Special appointments. Room 304, 18 Bosw. Tremont 1626. Boston.

## Educational

Dancing 35

LOUIS LERNER

"BOSTON'S LEADING DANCE MASTER" AND AUTHORITY ON

Latest Ballroom Dancing

TAUGHTA Tango CULT TAUGHT FOR THEY WALTZ

Studio Wardman Bldg., Tremont St. Boston. Private Instruction

All Styles of Dancing

TAUGHT Black Bottom CLUB

SICILIAN BALLET, TOE, ACROBATIC, LIMBERING, STRETCHING, FOR HIGH KICKS. SPECIAL DANCE CLASSES.

Lernert Dancing Academy

353 MASS. AVE. (At Huntington). B. 1363

Private lessons by appointment. Phone 2-0-R.

LEARN TO DANCE WELL

CLASS LESSONS 50c

PRIVATE LESSONS $1

Beginners Here

Latest BALLROOM Culture

Florence Kelly,

School of Modern Dancing

240 HUNTINGTON AVE

TEL. B B 7507

Beauty Culture School 39

CLAIRE BEAUTY SCHOOL, 10 Winter st., Room 1103, 8 Winter st. Individual Beauty Culture. We specialize in our styling day students at $2 per week. Evening students $5 per week. Learn 125 Tremont St. Beach 8473.

FASHION ACADEMY, 10 Winter st., Room 1103, 8 Winter st. Room 3. Individual instruction. Day and evening classes. Learn 125 Tremont St. Beach 8473.

Trade Instruction 40

Hunt'n Auto School

3364 Huntington Ave., Opposite T. M. C. A.

7—ROAD LESSONS—$5

RAY LEWIS AUTO SCHOOL, INC. 100 Boylston St., 20 Yrs. Estab. MEN AND WOMEN OF CHARACTER.

Detective Agencies 26

BAY STATE DETECTIVE BUREAU, INC., 100 Boylston Bldg., 20 Yrs. Estab. MEN AND WOMEN OF CHARACTER.

Building and Contracting 27

Quinity Electric Co.

EXPERT—Cel. E. 6-2 WIRING

Brighton, 1124 Washington st. Screened 1581.

CRUSHED STONE, GRAVEL, SAND hand gravel stone loam, cinders, removal stone. Hyde Park 0136. Widgery Pond, Brockton.

CEMENT, BRICK, MASON WORK

CARPENTER JOB, 1000 Cheap Lumber, Kindling, Barn Roof. WORCESTER—EDWARD F. WHEELER Carpenter and Builder for all classes of building construction. Repairing a specialty. Phone 3-4-W, Holden.

Heating, Plumbing and Roofing 28

Concord, Mass. A. G. Ziegler

Plumber, heating, range & furnace work. Phone Concord 0060.

REMOVAL TO LOWER MILL ST. 208 Main St. Cambridgeport. Tel. 7881.

CAMBRIDGE—General roofing, slate and gravel roofing; new or repair. Clifton Roofing Co. Tel. Clifton 2000.

SLATE, slate asbestos, roofer 200N HICKMAN st Ford st Brockton Esti mates given promptly.

PLUMBING heating, repairing Chester A. Murphy, 4008 Hyde Park Ave. Tel. 2142-W.

ROOFING—Peter Bomsher slate, copper tin, etc. Asbestos shingles, asphalt shingles. All work guaranteed Call or write 75 Everett ave., Chelsea.

Painting, Papering and Decorating 29

JOSEPH LIST CO. Painting, Papering and Decorating. Estimates free 1st Cedar st. Roxbury 2000.

PAINTING, PAPERING, HARDWARE CO., Fabric, 1312 Cambridge st., Cor. 00th M. JOHN E. SHEEHAN, painting, papering, Tryon road, 85 Litchfield rd., Jam. 4290-W.

PAINTING, PAPERING AND MASONRY 1870—Very reasonable, paper samples on request.

PAPERING, including paper $5 per room and up. Call Miller, Allston 3000.

WINTHROP HARDWARE CO.—Fabric, 1312 Cambridge st. Tel. Hay. 1348. Winthrop st., Winthrop. Tel. Win. 0544.

Repairing and Refinishing 30

E. L. Dorticos Co.—Altering, rep. and refit lamps for elec. 152 Purchase st. Han 3941

FURNITURE repairing, refinishing, upholstering painting and decorating. F. H. Miles Jefferson st., Brighton. Tel. Bra. 8305.

Printing, Engraving, Binding 32

PRINTING MATTHEW LIVOLSI 1 Tremont st. Rear Hay shop.

## Professional Services 33

DR. MARY E. MACNEIL—Skilled eye fitting best money. Special appointments. Room 304, 18 Bosw. Tremont 1626. Boston.

## Educational

Dancing 35

New in Somerville

TONIGHT

Winners of Charleston contest pick their own prizes from a choice of gold jewelry and prize watches to choose from. Be sure and come to the

New Winter Hill Dansant

220 BROADWAY, SOMERVILLE

DANCING EVERY WED. SAT.

LATEST STEPS GUARANTEED IN 4th Lesson in Class

Prof. LESLIE'S

1260 Mass. Ave., Ken. 5672

BALLROOM

Work-Bottom, Private, Collegiate. Pat Trot, Waltz, Tango

STAGE

Work-Bottom, Rock and Wing, Minute Comedy, Soft-Shoe, Buck Dancing, Reasonable Rates. Results Guaranteed.

Special Ladies' Room for Children

PROF WISEMAN

200 Tremont St., Room 307 Beach 3072

Prohibition, Waltz, Argentine, Tango, Apache Work-Bottom, Buck from Prof. Wiseman is better than taking 10 lessons from any other teacher.

STAGE DANCING

"Distinguish the Best from the Rest"

Buck and Wing, Soft Shoe, Fine Dancing Etc.

PROF RITTER

200 TREMONT ST. Phone Beach 3072

Look! 14 Lessons $5

REVISED AND RELIABLE

MODEL SCHOOL

MODERN DANCING

Miss Fawcett—Miss Hoyt

BT HUNTINGTON AVE

Cor. Gainsborough st. and Huntington Ave. Cor

Cor. 4th at Norway st.

B.B.6133

State Conservatory

OF DANCING

State Ballroom, State Dancing Class, Mass Ave. Stage, Ballet and Modern Ballroom Dancing taught here and abroad by Prof. Marcelle DeWolfe, Master of Ballet Metro Goldwyn Pictures, Inc. Class and private lessons at studio Kenmore 9484.

Paperone's

Latest Ballroom Dancing Taught Here Arrange a specialty Classes Wednesday and Friday. Private lessons by appointment. Back Bay 3637 Catalog.

PARAMOUNT MISS IVY, KEN 2008

REVISED AUTOMATIC METHOD

EXPERTS LEARNING BALLROOM DANCING IN MINIMUM TIME

2 HOURS

W.H.O'Brien Tel. B. B. 7270

Classes Tues., Thurs. Private lessons daily. 10 to 6 and 7 to 10. Normal Hall, Odd Fellows Temple Mon., Wed. Fri. and Sat.

LOOMIS

PRIVATE LESSONS BY APPOINTMENT. STAGE DANCING CLASSES MON. THURS. 8TH ST. Tel. KENMORE 0788

BS SPECIAL LESSONS FOR TWO

Mabel G. Hall, LESSON ANY TIME $10.00. MASS AVE. Tel. BACK BAY 7000. NEAR ARENA

GraceDarling Opp Symphony Hall

Private lessons anytime. Kenmore 9484.

INDIVIDUAL instruction only, modern dancing Winnifred Crane, 109 Dartmouth Ken. 4888.

WANTED—20 boys and girls, 14 yrs. and under for class in aesthetic dancing. Parkman Dramatic School, 33 Mass. Ave., Ken. 2008.

PRIVATE STUDIO—8 Worcester Sq. 10 private lessons any time for Tel. B. B. 10410

STOCKLE, 120 Boylston St.—Special, private lessons $1. 9 for $5. Liberty 0010.

## Financial

Money to Loan—On Chattels 51

Workingman's Loan Ass'n

STATE No. 4

Robert Treat Paine Bldg., 3 Park Sq. Loans on household goods, pianos or life insurance policies; also on notes and mortgages; no charge for making loan; repay in small monthly payments.

LOANS PAID BACK AT RATE OF $4 PER MONTH ON $100

Boston St., Room 208, Tel. Hay. 1292

Loans to Housekeepers

Dorchester, Lowell, Roxbury, 19 Pleasant st. Dorchester, 1st floor. Tel. Dorchester 0100.

LOANS up to $300 to housekeepers, easy repayments; also to men and women on their personal finance co., 552 Mass. ave., Cambridge. Tel. Porter 2-0-R.

LOANS—Under $300 on furniture, pianos, stores, notes; low rates; hours 10-3 Bit. Co., 60 Cornhill.

LOANS up to $300 to housekeepers. Room 1104, Chamber of Commerce Bldg., Boston. Room 304, Hyde Park Sq. Tel. 33 Hyde Park. $300 or less to honest men only; no endorser, no red tape, no delay. Room 1002, 50 Court Sq. Tel. Haymarket 2050

## Real Estate

Farms and Land for Sale 80

KITTERY, MAINE, FARM

Where farm, large 10-room house, road, fruit, berries, poultry, fish, modern improvements. For particulars address

BURDLE

Box 616, KITTERY, MAINE

EQUIPPED FARM, business chance. Catalog free. Great Agency, 908-El Mass. Bldg., Boston. Mass.

Shore and Mountain for Sale 81

Cape Cod Property

All Kinds

Harriett M. Allen, 24 Hood st. W. MedLallen Square 0000.

LAKE WINNIPESAUKEE, N. H.—Wonderful chance for Tourist Camp and Gas Station; 1000 ft. shore front, with deep water, large house, 10 cabins, two garages for sale cheap. Lincoln, N. H.

Suburban for Sale 82

FELLSWAY

$600 down, 6-family 5-6 rooms; all modern. Price $ 5,800. Other good buys. Inc. Realty Co., 31 Tyler st. Tel. Gar. 3000.

HYDE PARK—2-family 14-room, mod. inside, 2-car garage; garage; good buy for quick sale. Myrtle 0620.

MATTAPAN—2-family 14-room, mod. inside, 2-car garage; garage; good buy for quick sale. Myrtle 0620.

CAMBRIDGE—Small house, 8 rms. Tel. 5,000 ft. Cozy; good for this rm. $2,500. Quick sale. Call 6-7 Pm. 2072-R. Tel. Kenmore 0000.

CHELSEA—Attractive new 2-family, 5-5 rms., modern conveniences. $11,500. Harvey 2052-J.

DORCHESTER—Near Romsey St., 5-rm., with 2 lots land; mod. st., heat. Col. 3500.

EVERETT—Near car, 6-room house; all improvements; price reduced, 1 week only. Call Sunday, 10 to 12, 2 to 5. 15 Hancock st.

GARDNER—14-rm. house, steam heat, electric lights, hardwood floors, open fire places, hot & cold water, modern conveniences; place for year-round hotel on Hobart Trail; 2 acres; $6,000. Gardner 0000.

MATTAPAN—Sitting section, beautiful 10-room house, 2-family; owner leaving city. Bar H.-0, this paper.

MEDFORD—Bungalow, 5 rooms, bath, open fireplace, hardwood floors, garage; only $ 5,500 required. Price $12,500; all conveniences; steam heat. J. Mordell. Prospect 1250, or 7450.

MILFORD, Mass.—Modern cottage 6 rooms, bath, electric lights, hardwood floors, water heater on heating plant; screens and storm doors; cement cellar; garage; cash for place; centrally located; this is a bargain. Apply 4 Park Terrace, Milford, Mass. Call 262-J.

NEWTON HIGHLANDS—7-rm. single house, new and modern; 2-family 5-5 rms.; 2 lots land, 5 rms., from B.&A. sta., 8 mins. Call evenings, 6 to 8, Mr. Hamilton, 1 Ash st. $10,000. Aberdeen W. Childs, Real Estate Specialist, 50 State st. 418-Beach. Congress 0007-0008

NEWTON—Near—Crescent St., 7-room cottage, modern inside, T. L. Miner, 608 Washington st. Newton.

QUINCY—8-rm. h. & w. hen'g'e, inside. In good repair. Price $4,500. Call 4-6 Pm. 1010 Hancock st. Quincy.

READING—8-rm. Dutch Colonial; sun parlor, fireplace, all conveniences. Desirable neighborhood. Good location. Call evenings, Reading 0000.

REVERE—Modern, 5-room bungalow; lot 40x100; immediate occupancy; $5,500; $1,000 cash, balance $40 monthly. Inquire 1 Revere st. Revere 0000.

SOMERVILLE—Attractive 2-fam. new house; 5-6 rms.; all conveniences; $12,500. Call 2-4 Pm. 1 Bonair st. Somerville.

WEST ROXBURY—Attractive 2-fam. new house; 5-6 rms.; all conveniences; $12,500. Call 2-4 Pm. 1 Bonair st. Somerville.

WHITMAN—3-fam. house, 5-5-5, all imps., 2-car garage; must be sold at once; $7,000. Tel. Whitman 231-M.

## Real Estate Mortgages 83

SECOND AND THIRD MORTGAGES

No delay, lowest rates; easy payments. Robert T. Paine Co., 3 Park Sq. Loans on household goods, pianos or life insurance policies; also on notes and mortgages; no charge for making loan; repay in small monthly payments.

MONEY for 1st, 2d, 3d and refinancing mortgages; no delay. Tel. Haymarket 2050. 304 Wash. St. Rm. 814. 125 Boyls.

MONEY for salaried people; no delay. 304 Wash. St. Rm. 814. 125 Boyls.

MONEY for 1st, 2d and refinancing mortgages; no delay. 53 State St. Rm. 842. Cons. 5727

## Rentals

Board and Room 85

ALLSTON—Sunny front room, board and good care for elderly person or convalescent; 2 in family. Floor private bath. Price reasonable. Ri. 0626.

ARLINGTON—Pleasant room with young couple, or 1 or 2 home-like; rent; board optional; 5 min. to car. Arl. 2907-R.

CAMBRIDGE—Child, 2 years and over, boarded, good care, food. Porter 1058-W

CAMBRIDGE—Large, sunny room for gentleman; excellent board; garage. Kirkland 0000.

COOLIDGE CORNER—Boarding, sunny room, steam heat; garage. Aspinwall 0000.

HARVARD ST. 191—Board, rooms, comfortable home, excellent table; direct car. Beach 0000.

ROSLINDALE—Attractive room, next prof. Main car line. Board if desired. Par. 0000.

ROXBURY—Furn. sun heated room with board in private family; 2 adults. Call Dor. evenings. Dor. 0000.

SOUTH BOSTON—Sunny, heavily furnished comfortable room. Breakfast or board. Carline. Call 2 to 6 Pm. 0 Gates st.

SOUTH BOSTON—Sunny, heavily furnished comfortable room. Breakfast or board. Carline. Call 2 to 6 Pm. 0 Gates st.

WEST ROXBURY—Attractive home now open; Quincy st. and Hyde Park car; single room, $9.50; twin room, $8.50. Par. 0000.

WHITMAN—3-fam. house, 5-5-5, all imps., 2-car garage; must be sold at once; $7,000. Tel. Whitman 231-M.

## Rentals

Board and Room 85

ALLSTON—Sunny front room, board and good care for elderly person or convalescent; 2 in family. Floor private bath. Price reasonable. Ri. 0626.

ARLINGTON—Pleasant room with young couple, or 1 or 2 home-like; rent; board optional; 5 min. to car. Arl. 2907-R.

CAMBRIDGE—Child, 2 years and over, boarded, good care, food. Porter 1058-W

COOLIDGE CORNER—Boarding, sunny room, steam heat; garage. Aspinwall 0000.

HARVARD ST. 191—Board, rooms, comfortable home, excellent table; direct car. Beach 0000.

ROSLINDALE—Attractive room, next prof. Main car line. Board if desired. Par. 0000.

ROXBURY—Furn. sun heated room with board in private family; 2 adults. Call Dor. evenings. Dor. 0000.

SOUTH BOSTON—Sunny, heavily furnished comfortable room. Breakfast or board. Carline. Call 2 to 6 Pm. 0 Gates st.

SOUTH BOSTON—Sunny, heavily furnished comfortable room. Breakfast or board. Carline. Call 2 to 6 Pm. 0 Gates st.

WEST ROXBURY—Attractive home now open; Quincy st. and Hyde Park car; single room, $9.50; twin room, $8.50. Par. 0000.

## Business Opportunities 62

HAIRDRESSING SHOP

100 Boylston st., equipped for cash; good equipment. Owner, Hay. 0429-8000.

BARBER SHOP, 3 chairs, 3 baths, $2,000. Good business location; price low for cash. Beach 0000. 1 Winter st.

LADY WILL $2,000 TO INVEST; may be employed; must be with a position of highest character and a successful be; 1 to 2 years; will pay 1 to 2 months' a hundredfold monthly to some without work or capital. Box 1000, Somerville.

BEAUTY SHOP, LONG ESTABLISHED; good, wholesale trade; $1,000 cash. Call 1 to 6 Pm. 1000 Dudley st.

CORNER STORE—Full line, good living for 2; good location, rent. Talbot 2426.

FOR SALE—Shoe repair shop, $ 750 PER MONTH. This paper. B-21.

FOR SALE—Grocery and Meat Market, 8th St. Terminal; terms for quick sale. Call 1000 Dudley st. Tel. Dudley 0000.

SHOE STORE—For sale, located in valley; from Boston, dealer mostly with French trade; new stock. Reason for selling, other business connections. Address B 35 this paper.

WOOD-SAWING BATTERY and supply business for sale. Less than actual value. Write Box B-3-8, this paper.

BOOKS, INVESTED in very profitable business with cash enable you to become half owner. We do all the work. Write for full particulars. Box B-4, this paper.

## Rentals

Furnished Rooms 86

ALLSTON—Sunny front room, $ 5 per week. Call 1 to 5 Pm. 0 Gates st.

ALLSTON—Sunny front room, $ 5 per week. Call 1 to 5 Pm. 0 Gates st.

ALLSTON—Sunny front room, $ 5 per week. Call 1 to 5 Pm. 0 Gates st.

ALLSTON—Sunny front room, $ 5 per week. Call 1 to 5 Pm. 0 Gates st.

ALLSTON—1100 Commonwealth Ave., Sunny, steam heat, hot water